Number groups after call letters denote following: Band (A = all; an additional A is All Band Assisted; A after each band is Assisted for that band), Final Score, Number of QSOs, and Prefixes. An asterisk (*) before a call indicates low power. Line scores in *italics* indicate late log received (past the deadline). Certificate winners are listed in **boldface**. (Note that the country names and groupings reflect the DXCC list at the time of the contest.)

2020 CQWW WPX SSB RESULTS

SINGLE OPERATOR

NORTH AMERICA

United States

District 1

AK1W	**A**	**12,025,330**	**3927**	**1234**
				(OP: K5ZD)
AC1U	"	10,058,580	3172	1134
				(OP: N1UR)
KQ2M	"	3,318,048	1598	738
NB1N	"	970,326	800	459
W1XX	"	863,208	892	456
AB1EP	"	502,600	496	350
K1RM	"	428,697	480	327
AJ1I	"	393,290	674	335
				(OP: W1JQ)
WO1I	"	157,728	295	212
W1AST	"	70,200	186	156
AC1DC	"	67,308	216	158
AA1O	"	54,696	168	129
W1WEF	"	53,878	260	158
K1BIF	"	36,738	146	117
NF1L	"	27,472	144	101
N1FR	"	21,840	116	104
K1DVL	"	18,564	100	91
N1KWG	"	18,204	94	82
K1GMM	"	16,343	69	59
NE1RD	"	6,681	56	51
W1NK	**21**	**1,875**	**29**	**25**
KK1L	**14**	**28,044**	**196**	**123**
N1RR	**7**	**1,113,564**	**728**	**426**
K1KI	**1.8**	**44,622**	**136**	**111**
***N1ALO**	**A**	**291,368**	**457**	**308**
*W1ARY	"	190,212	309	242
*NG1M	"	161,364	386	238
*AE1P	"	141,655	281	205
*W2PMC	"	117,696	270	192
*WA1LAD	"	116,821	271	197
*ND1X	"	110,630	267	185
*AK1K	"	77,602	243	161
*W1AKI	"	73,440	215	160
*K1LK	"	55,664	181	142
*K1YWW	"	41,640	135	120
*KC1MBX	"	38,676	171	132
*N1DC	"	32,292	144	117
*KG1V	"	31,297	155	119
*KB1FRK	"	27,724	135	116
*AF1R	"	24,985	117	95
*W1HMM	"	18,868	108	89
*K1WCC	"	18,445	100	85
*K1MTD	"	16,827	83	79
*NQ1C	"	15,633	91	81
*W1GHD	"	15,130	118	89
*N1TVL	"	14,800	95	80
*W1ZFG	"	13,193	98	79
*KB1BCT	"	12,432	97	74
*ND1L	"	12,089	90	77
*WA1N	"	9,702	77	66
*W1/PY1MX	"	9,135	93	63
*KC1ILH	"	6,960	61	58
*KB1PQB	"	4,343	47	43
*N1SFE	"	4,329	42	39
*KA1C	"	3,600	57	50
*KC1HTB	"	2,967	55	43
KC1SA	*"*	*2,418*	*46*	*39*
*KC1IEB	"	2,232	33	31
*K1TW	"	2,080	33	32
*N1JIE	"	1,656	36	36
*N1JL	"	1,350	32	30
*N1TYH	"	1,296	26	24
*K1JBD	"	544	17	17
*N1CEO	"	440	22	20
*K1LHO	"	408	57	51
*KC1CVO	"	144	10	8
*NØIZE	"	70	7	7
***K1VSJ**	**21**	**40**	**4**	**4**
***N1WRK**	**14**	**7,100**	**51**	**50**
*KC1RLS	"	1,344	30	28
*K1XO	"	1,012	23	22
*KB1VSX	"	728	27	26
*N1IMW	"	96	8	8
*W1TED	"	4	2	2
***KC1LEH**	**7**	**135**	**9**	**9**
WU3A	**AA**	**8,739,900**	**2786**	**1079**
				(OP: W3UA)
W1TJL	"	4,396,105	2116	889
K1AR	"	1,981,824	1489	624
NE1C	"	1,849,072	1644	652
				(OP: KC1KUG)
KB1W	"	1,174,490	1188	514
KX1X	"	1,051,652	972	497
W1CU	"	851,292	680	468
NM1JY	"	645,012	707	414
				(OP: K1RX)
N9NC	"	627,244	670	382
K1JB	"	583,780	796	404
N1RP	"	567,732	544	391
W1OO	"	506,922	690	402
				(OP: K1ESE)
WA1T	"	489,617	505	347
W1GD	"	435,597	408	321
KR1CW	"	410,000	561	328
				(OP: W1CTN)
AA1SU	"	359,700	521	330
WX1S	"	333,592	322	322
AK1MD	"	295,792	499	304
KA1IOR	"	278,690	378	310
K1SM	"	173,484	288	244
K1TH	"	151,905	250	205
K1DJ	"	115,000	232	200
W1HS	"	83,820	197	165
NV1Q	"	81,344	204	164
W1NSK	"	69,208	206	164
KV1J	"	67,704	201	168
NE1B	"	61,292	171	154
K1QX	"	60,672	223	158
WO1N	"	55,924	149	124
WV1M	"	44,044	150	121
W1SS	"	16,020	94	90
NF1O	"	6,250	55	50
NE1F	"	912	24	24
WJ1B	**14A**	**18,360**	**96**	**90**
W1ORS	"	9,222	59	58
			(OP: N1AH)	
K1MT	"	2,278	34	34
KW1DX	"	1,950	26	26
KC1XX	**3.7A**	**3,073,833**	**1401**	**679**
***NN1C**	**AA**	**7,319,165**	**2752**	**1015**
*KS1J	"	825,385	708	473
*KE1VT	"	535,255	675	373
*KA2KON	"	230,256	337	246
*N1API	"	200,772	286	286
*AA1W	"	193,280	308	256
*KI1U	"	190,800	312	225
*AE1EZ	"	85,828	231	172
*K1ECU	"	85,337	228	167
*W1DYJ	"	53,268	167	138
*KV1W	"	37,323	123	99
*K1RCT	"	36,421	164	121
*KZ1M	"	12,320	89	80
			(OP: W1EQ)	
*AI1TT	"	11,656	100	62
			(OP: W1WBB)	
*KA1VMG	"	10,030	61	59
*KC1GTK	"	6,580	50	47
*W1JGM	"	5,044	58	52
*AI1G	"	3,116	46	41
*W2DAN	"	2,914	34	31
*W1KM	"	1,540	30	22
*W1QH	"	1,488	34	31
*KQ1O	"	169	13	13
*AG1A	"	108	9	9
***NG1R**	**14A**	**815,575**	**1036**	**505**
			(OP: W1QK)	
***KA1IS**	**7A**	**690,272**	**865**	**407**
*AB1J	"	37,170	176	118
*K1IG	"	330	10	10

District 2

AH2O	**A**	**976,875**	**942**	**521**
WO2T	"	724,748	643	409
WØAAE	"	447,006	838	367
W2JV	"	433,255	545	365
WS9M	"	384,395	517	319
KR2Q	"	236,810	307	238
KX2NY	"	234,960	411	264
			(OP: W2XL)	
N2NC	"	193,640	320	235
NN2NN	"	143,208	293	216
N2YG	"	127,970	286	191
W2TT	"	96,668	218	169
NS2N	"	90,801	216	177
AC2RL	"	58,910	189	137
KC2G	"	56,280	188	140
KD2NE	"	40,002	142	118
W2UDT	"	37,211	146	127
WN2O	"	34,220	153	118
			(OP: N2GC)	
KM2B	"	28,531	120	103
KC2O	"	21,280	100	80
W2OP	"	6,732	54	51
AB2UL	"	5,074	49	43
KC2LST	"	3,280	46	40
W2JAN	"	3,198	44	39
KC2KZJ	"	3,016	26	26
K2XA	**21**	**319,176**	**494**	**264**
KU2M	**14**	**4,886,400**	**2389**	**960**
KC2PMW	"	40	4	4
***KV2U**	**A**	**233,548**	**368**	**266**
			(OP: K2YG)	
*WB2KLD	"	208,568	309	248
*KC2MBV	"	192,582	407	234
*WA2QAU	"	138,675	325	215
*WA2CNV	"	108,675	300	189
*N4ESU	"	103,155	272	195
*WB2NFL	"	102,243	197	197
*N2MTG	"	98,808	255	179
*N1NQD	"	87,528	206	168
*N1RJK	"	76,479	198	159
*N2JJ	"	74,844	198	154
*KR2AA	"	73,968	237	184
*K2CAB	"	68,276	251	169
*KX1W	"	58,588	197	151
*W2XK	"	56,718	160	138
*AB2TC	"	44,544	173	128
*K2AL	"	42,108	161	116
*W2GFV	"	37,772	147	133
*K2WJL	"	36,934	194	118
*KA2ENE	"	36,249	164	129
*NV2K	"	26,361	130	101
*KD2RMD	"	20,661	145	97
*KD2GXL	"	14,365	97	85
*AC2VE	"	13,770	120	90
*NY2H	"	13,182	94	78
*NF2NY	"	11,319	98	77
*N2BEG	"	9,576	64	57
*K2TV	"	8,580	59	55
*W2VU	"	8,418	68	61
*WA2ALY	"	8,190	94	78
*W2JLH	"	5,700	61	57
*W2GZQ	"	5,220	71	58
*KB2MMI	"	5,208	63	56
*W2GJF	"	4,508	58	49
*W2JAT	"	4,000	53	50
*AC2ZZ	"	3,956	48	43
*KA2FIR	"	3,713	50	47
*W2DWS	"	3,528	54	49
*WB2KWC	"	3,108	50	42
*W2BEW	"	2,958	39	34
*N2LBZ	"	2,318	45	38
*NB2F	"	2,109	43	37
*KC2JRQ	"	1,647	28	27
*KA2GQQ	"	1,643	40	31
*WB2KHO	"	1,425	25	25
*KM6CG	"	1,350	30	30
*KT3Q	"	494	13	13
*KS2A	"	475	21	19
*N2GPE	"	435	15	15
*W2KYM	"	391	17	17
*K3WHD	"	300	21	20
*N2LEB	"	180	10	9
*WB2ELD	"	153	9	9
*KD2ARU	"	140	12	10
*KD2OMV	"	119	7	7
*KW2H	"	88	8	8
*K2AN	"	40	5	5
*WA2YYL	"	28	4	4
***W2AW**	**14**	**244,512**	**358**	**288**
			(OP: N2GM)	
*W2YK	"	41,202	132	126
*N1MID	"	1,110	31	30
*W2ZF	"	770	22	22
*K2HN	"	600	21	20
*KC2ZOA	"	1	1	1
***NM2R**	**7**	**120,344**	**342**	**196**
*W2AAB	"	27,642	131	102
*W2TF	"	1,134	18	18
*KD2REH	"	13	13	13
*AC2TM	"	1	1	1
WB2HLM	**A**	**1,740**	**32**	**30**
WW2Y	**AA**	**8,455,590**	**3711**	**1095**
			(OP: N2NT)	
AB3CX	"	3,925,273	2016	869
WR2G	"	1,475,573	999	583
AB2E	"	1,003,191	1002	469
KA2K	"	926,887	750	481
WC2L	"	899,289	804	513
			(OP: W2GDJ)	
WA2FZB	"	848,575	*727*	455
KO8SCA	"	623,441	664	403
K2RET	"	450,140	462	317
KE1IH	"	368,707	407	307
K2RB	"	314,590	500	326
K4RUM	"	238,753	353	257
WA2CP	"	186,659	401	239
			(OP: KC2GOW)	
N2NKX	"	183,090	366	255
N1JP	"	173,900	288	235
KF2E	"	159,848	268	232
WO2X	"	157,450	295	235
W2NO	"	156,598	258	247
WA2UBK	"	143,479	263	199
N2RC	"	138,125	266	221
K2ANZ	"	100,240	225	179
K2QY	"	97,378	197	181
W2CCC	"	96,714	216	162
			(OP: K2CS)	
N2CU	"	69,483	197	159
KF2O	"	68,208	147	147
N2VW	"	50,941	146	121
K9CHP	"	33,522	143	111
WA3AFS	"	29,585	97	97
K3IB	"	25,500	105	102
KD2JOE	"	22,752	107	96
N2MM	"	20,720	84	80
KC2OSR	"	12,240	89	85
N2WK	"	10,988	75	67
WF2B	"	8,308	68	62
N1IBM	"	3,888	36	36
N2HO	"	1,449	23	23
AI2N	"	644	14	14
KN2M	**14A**	**930,452**	**715**	**509**
K2CJ	"	26,784	97	93
N2OO	"	23,520	100	96
***NY6DX**	**AA**	**1,596,432**	**1163**	**632**
*N2SQW	"	812,820	705	465
*KA2D	"	433,192	445	346
*KE2D	"	305,762	456	289
*W2FDJ	"	175,872	329	229
*KC2QJB	"	95,387	197	181
*NC1A	"	72,874	222	166
*W2LCQ	"	53,710	172	131
*K2PJC	"	46,410	149	130
*N2FF	"	45,593	145	127
*KS2G	"	41,040	190	135
*K5JSG	"	17,763	96	93
*W2MSA	"	17,020	104	92
*K2IW	"	15,840	103	88
*AF2M	"	13,695	109	83
*KC2WUF	"	11,868	79	69
*K2SI	"	10,557	79	69
*KA5W	"	9,135	72	63
*K4RFK	"	8,174	76	61
*KD2SGM	"	3,131	34	31
*W2IOC	"	2,142	34	34
*KD2RPX	"	594	19	18
***KD2JPV**	**14A**	**70**	**7**	**7**
***K2DFC**	**7A**	**73,187**	**230**	**163**
*KA2WIK	"	396	19	18
*W2VDZ	"	6	1	1
***W2MF**	**1.8A**	**10,945**	**64**	**55**

District 3

KD4D	**A**	**9,751,985**	**2955**	**1009**
K3ZO	"	5,546,300	2250	925
K3TC	"	1,254,696	1083	552
N3XF	"	388,904	647	346
N3FCP	"	255,460	399	265
W3IUU	"	215,710	390	265
KT3RR	"	196,248	473	221
K3UL	"	170,869	294	241
W3DDF	"	149,766	313	229
W3KL	"	132,352	227	188
N3CB	"	131,950	271	203
KB3P	"	58,938	187	141
N3XZ	"	55,755	166	135
KB3UVG	"	55,624	172	136
K3UA	"	50,820	168	140
AI3Z	"	34,596	164	124
WN3I	"	20,022	109	94
K3VZ	"	14,089	93	73
W3PAX	"	11,376	93	79
NI3Q	"	3,655	53	43
W2CDO	"	144	8	8
K3ISH	**21**	**16,488**	**89**	**72**
K3RWN	"	544	16	16
WA3AAN	**7**	**173,706**	**391**	**221**
NC3Y	"	18,060	104	86
W3LL	*3.7*	*1,436,222*	*1013*	*502*
W3BGN	**"**	**936,068**	**824**	**404**
AJ3T	**1.8**	**2,210**	**48**	**34**
***KD3HN**	**A**	**287,144**	**395**	**286**
*KQ3W	"	108,580	281	178
*N2EM	"	107,670	263	194
*AB3XJ	"	66,650	198	155
*WU3U	"	65,886	262	158
**KC3Y*	*"*	*60,150*	*196*	*150*
*WM3PEN	"	58,890	207	151
			(OP: W3WHK)	
*K3KU	"	55,594	237	154
*N3KUN	"	48,600	195	150
*W3SAX	"	44,574	219	138
*NM3A	"	40,040	184	143
*N3KBF	"	38,115	153	121
*N3WMC	"	32,332	185	137
*NT3V	"	25,250	108	101
*KA3FZN	"	23,940	110	105
*KU2C	"	20,500	95	82
*AJ3DI	"	16,065	107	85
*KC3RN	"	9,798	90	69
*K3PDH	"	7,564	71	62
*WS3C	"	7,535	62	55
*KC3JPP	"	3,402	44	42
**N3VFK*	*"*	*3,400*	*57*	*50*
*KB3IPZ	"	2,940	52	42
*N3DRL	"	2,627	40	37
*W3AVP	"	2,583	48	41
*ND3R	"	2,240	35	35
*K2CQW	"	2,030	37	35
*KB3SJS	"	1,862	42	38
*N3XUD	"	1,836	36	34
*N3RUM	"	924	33	33
*KA3KSP	"	805	24	23
*AC4RS	"	744	27	24
*K3NDM	"	600	20	20
*N3VOP	"	448	17	16
*K3DZM	"	322	16	14
*KC3HLT	"	216	12	12
*KD3ER	"	187	11	11
***KC3MIO**	**21**	**60**	**8**	**6**
***KO3T**	**14**	**864**	**26**	**24**
*KC3AIV	"	147	7	7
***WA3FAE**	**7**	**223,524**	**460**	**252**
*W3TTT	"	1,896	24	24
*K3LT	"	1,856	37	32
*WV8TG	"	1,504	35	32
*KC3KRE	"	775	26	25
W7LG	**A**	**8,494**	**83**	**62**
KZ3I	"	1,645	36	35
K3RA	**AA**	**4,744,047**	**2371**	**847**
N3QE	"	3,660,246	2395	774
WB2ZAB	"	3,458,502	1763	813
NW3Y	"	2,394,120	1433	710
KA3GIK	"	2,118,501	1481	693
			(OP: W3FIZ)	
W3FOX	"	1,698,435	1042	621
NY3B	"	1,371,820	1187	565
WY3P	"	1,176,956	991	506
			(OP: K3WI)	
K3WJV	"	1,036,308	895	511
NF3R	"	798,000	1082	456
W3FV	"	797,874	752	462
WA3EKL	"	783,530	693	419
N3FJP	"	673,104	800	444
K3ZU	"	657,712	552	407
KB3Z	"	581,296	558	376
AA3S	"	567,615	614	395
W3YR	"	512,095	579	365
KE3GK	"	495,936	567	369
WA3AER	"	405,166	536	346
AA3B	"	403,380	405	405
K3PP	"	358,112	406	304
W3JJL	"	293,968	458	304
NB3I	"	284,700	580	292
W2DLT	"	275,100	502	300
NK8Q	"	273,076	489	293
N3FM	"	272,175	402	285
W3JX	"	268,470	330	285
NX3Z	"	254,169	361	279
K3WW	"	233,234	339	277
AG3I	"	226,800	505	270
K1BZ	"	221,970	353	245
K3MD	"	189,987	301	249
N3DUE	"	184,904	322	232
KA3YJM	"	182,493	347	243
KG4USN	"	167,320	259	235
NE3K	"	164,400	345	240
WY3A	"	163,485	276	189
KC3OOL	"	154,985	337	223
KD3TB	"	150,960	337	222
K9RS	"	149,855	310	215
W3ICM	"	127,458	299	219
K3TN	"	108,640	239	194
KV3U	*"*	*108,410*	*268*	*185*
K2LNS	"	105,560	258	203
NN3RP	"	93,060	215	180
K3TEF	"	84,335	215	167
NE1AR	"	69,654	191	141
			(OP: W2GD)	
NE3F	"	66,682	191	154
KC3HXF	"	52,625	160	125
N8IVN	"	52,001	202	149
NO3U	"	48,501	253	153
N3RD	"	45,784	147	118
KZ3W	"	43,632	196	144
WØBR	"	41,310	156	135
N3YPJ	"	27,839	112	97
K2XR	"	22,080	99	92
K4JDF	"	22,011	104	87
W3UL	"	15,040	100	80
W3WC	"	13,527	92	81
K3AU	"	8,874	52	51
			(OP: K2YWE)	
K3RL	"	7,644	62	52
K3RMB	"	6,649	63	61
N3LY	"	1,334	32	29
NI2Q	"	1,175	26	25
N3TDE	"	1,056	26	24
K2EJ	"	448	17	14
K3OO	**28A**	**12,567**	**93**	**59**
AA1K	**21A**	**133,668**	**288**	**188**
W3NRJ	**14A**	**14,608**	**89**	**83**
K3RON	"	12,350	70	65
W3RGA	**7A**	**70,905**	**358**	**163**
W3MMM	"	1,827	31	29
W3NO	**3.7A**	**600,504**	**626**	**382**
AB3AH	"	127,233	344	201
***AC3BU**	**AA**	**191,520**	**445**	**252**
*AA3K	"	50,806	163	133
*WC3N	"	46,986	137	123
*AB3SX	"	30,798	142	118
*N3RM	"	28,560	107	105
**N3SD*	*"*	*21,032*	*149*	*88*
*KN3A	"	16,128	109	84
*KE3X	"	10,304	77	64
*K3RSS	"	6,875	64	55
*K3MAW	"	6,448	62	62
*N3JD	"	4,902	71	57
*W3TAS	"	4,512	53	48
*KD3H	"	4,508	57	49
*KA3D	"	3,818	53	46
*N3JON	"	1,680	28	28
*KC3LVC	"	1,100	26	25
***N3ZA**	**21A**	**16,905**	**88**	**69**
***W3MAM**	**14A**	**4,806**	**56**	**54**
***N3HEE**	**7A**	**48,773**	**197**	**151**
*K3CHF	"	96	8	8
K3HW	**AA**	**13,356**	**98**	**84**

District 4

WZ4F	**A**	**5,568,379**	**3068**	**953**
			(OP: K4AB)	
NR3X	"	5,103,623	3128	899
			(OP: N4YDU)	
WS7X	"	3,097,640	2530	805
NA4RR	"	2,574,444	2082	732
			(OP: N4OX)	
AA4AQ	"	1,335,874	1584	562
			(OP: K4PV)	
K4RO	"	1,089,152	1428	508
K4CGY	"	761,475	802	429
K3IE	"	682,950	833	435
NE4EI	"	625,968	1004	414
N6YMM	"	542,568	973	376
K4BAI	"	466,058	744	398
KU8E	"	418,829	658	347
N4CW	"	342,696	490	327
W4BBT	"	340,896	833	318
W4DHT	"	262,704	618	312
AB4GG	"	236,963	689	263
WB4YDY	"	199,682	342	238
W4WWQ	"	190,631	343	241
KØSTP	"	173,736	476	254
N8NN	"	155,100	307	220
KT3V	"	154,998	341	237
N4CF	"	153,002	313	226
NY4A	"	133,194	338	237
			(OP: K4QPL)	
WB5WAJ	"	126,904	318	232
NV4C	"	107,536	384	208
W3DQS	"	96,298	274	178
W3IK	"	94,674	265	186
N4DN	"	90,816	303	192
ND4G	"	69,864	193	164
KA4OTB	"	62,914	234	166
AI4WW	"	60,988	203	158
N5UOV	"	42,699	147	129
N4KKD	"	41,280	187	129
NN4RB	"	37,922	178	134
K4YCR	"	37,023	168	123
N4ZY	"	25,560	104	90
KF5MU	"	25,338	163	123
N3JT	"	23,850	95	90
W3PJ	"	23,377	110	97
K4VQ	*"*	*22,113*	*95*	*91*
K9GWS	"	20,169	93	83
WC9D	"	18,909	114	99
N4LZ	"	18,330	110	94
AE4MQ	"	14,484	78	71
KB8SB	"	13,446	95	81
W7HJ	"	9,983	69	67
K4BP	"	9,954	66	63
W4GHD	"	9,728	85	76
W4WCD	*"*	*9,472*	*91*	*74*
KJ4JPV	"	6,897	62	57
K7OM	"	5,460	59	52
AI4CO	"	5,220	69	60
KW4G	"	3,071	38	37
N2NYR	"	2,686	37	34
W4BXI	"	1,600	34	32
NI4Y	"	696	26	24
W4BCG	"	357	18	17
KN4GPE	*"*	*112*	*8*	*8*
NA4W	**21**	**404,754**	**610**	**322**
			(OP: K4WI)	
KM9P	"	245,756	450	262
			(OP: KØEJ)	
KK9A	**14**	**4,784,060**	**2616**	**953**
KM4HI	"	1,338,066	1220	639
N4ZZ	"	62,730	240	153
N4EK	"	44,608	144	136
N4MM	"	28,188	113	108
NN3Y	"	6,825	80	75
AB4EJ	"	1,210	22	22
AG4W	**7**	**1,372,560**	**1673**	**516**
NN9DD	"	837,248	1465	422
W2IKN	"	6,039	73	61
K8LF	"	3,225	64	43
AB4B	**3.7**	**231,990**	**493**	**285**
***NN3W**	**A**	**5,208,786**	**2321**	**891**
			(OP: @NR4M)	
*NB4N	"	1,656,078	1276	597
			(OP: N9NB)	
*KG5HVO	"	1,224,871	1376	521
*WF9A	"	1,213,154	1232	527
			(OP: LZ4AX)	
*N4RRR	"	354,255	502	339
*N1XL	"	257,012	444	274
*AA4LR	"	217,118	389	278
*W6SFG	"	210,330	483	270
*K2CNN	"	170,352	506	252
*K4FJW	"	128,112	414	204
*K4SBZ	"	123,473	366	217
*N9OU	"	96,837	246	191
*WØPV	"	88,400	223	170
*AI4DB	"	80,784	291	187
*KK4RV	"	77,916	236	172
*NC4MI	"	70,742	209	163
*AE4M	"	68,890	232	166
*KC8YRK	"	68,854	231	173
*KV4KY	"	60,551	221	151
*WA4TMJ	"	59,645	187	151
*K4NTO	"	48,860	190	140
*W4EE	"	45,962	157	134
*K4JSK	"	42,228	194	153
*KQ4VT	"	40,964	184	133
*K7SV	"	40,920	127	110
*W4AVV	"	40,612	168	142
*K1SO	"	39,620	193	140
*AI4GR	"	38,920	180	139
*K3YDX	"	36,240	154	120
*KC4JNW	"	35,306	159	127
*KJ4GK	"	35,242	160	134
*K4ORD	"	34,290	170	127
*KI4RUG	"	32,370	184	130
*KD4CX	"	32,318	148	113
*K4KSV	"	32,125	171	125
*AJØIM	"	29,280	151	120
*N4OO	"	27,104	177	112
*K8LBQ	"	25,544	135	103
*W4VG	"	24,056	120	97
*N4AED	"	22,145	125	103
*KM4RKT	"	21,944	131	104
*AG4I	"	21,721	132	107
*WA4JA	"	21,318	121	102
*KQ3K	"	20,972	122	98
*N8AID	"	20,900	114	100
*K1HG	"	20,790	122	105
*K8MR	"	19,620	128	109
*KG3V	"	18,879	107	87
*K4GOP	"	18,868	125	106
*K4HRL	"	16,443	86	81
*W4GHV	"	15,921	91	87
*AK4VQ	"	13,038	101	82
*AI4IC	"	12,533	106	83
*K2CAF	"	12,480	90	80

*K4FTO	"	12,180	103	87
*NR3N	"	12,144	76	69
*NZ4FF	"	11,680	111	80
				(OP: N3GTY)
*KC4TEO	"	10,920	82	70
*WB4MM	"	10,720	87	80
*K4CGA	"	10,640	91	80
*KX4EZ	"	10,458	72	63
*KG2E	"	10,320	101	80
*NN4NT	"	10,295	80	71
*N4JAH	"	10,011	78	71
*K4JSS	"	9,760	101	80
*KF4LGT	"	8,680	66	62
*WJ4HCP	"	8,370	70	62
*KB5VLU	"	8,294	70	58
*N8YSZ	"	8,256	75	64
*KB4YPK	"	8,128	76	64
*KM4MK	"	7,616	73	68
*AF4CD	"	7,467	67	57
*KI4ASK	"	7,030	95	74
*KK9O	"	6,868	74	68
*KG4WOJ	"	6,710	63	55
*KJ4KKD	"	6,612	98	76
*KA3EHL	"	6,417	109	69
*KK4IQD	"	6,350	54	50
*KB4EE	"	6,148	61	58
*K8OSF	"	6,090	61	58
*K4NWX	_"_	_5,734_	_66_	_61_
*W1AM	"	5,670	58	54
*N1ADM	"	5,640	48	47
*W4QYV	"	5,544	64	56
*N4WLL	"	5,355	50	45
*N4JRG	"	5,187	57	57
*N5VX	"	4,810	71	65
*KB4PIX	"	4,459	52	49
*KJ4CNC	"	4,293	66	53
*KN4QNA	"	4,131	56	51
*KK4CS	"	3,995	50	47
*KD4YDD	"	2,988	38	36
*K9RAF	"	2,970	47	45
*WA2OMT	"	2,920	41	40
*W1SDR	"	2,891	59	49
*W4YE	"	2,709	46	43
*KN4PLB	"	2,596	47	44
*KN4DXT	"	2,530	51	46
*WE5TM	"	2,376	38	36
*K4RAB	"	2,325	32	31
*KM4FO	"	2,295	48	45
*W4HRL	"	2,160	28	27
*W4WNT	"	1,904	37	34
*KS3K	"	1,824	34	32
*KA4FVE	"	1,770	32	30
*KN4UZN	"	1,705	34	31
*KI4YML	_"_	_1,242_	_29_	_27_
*KB4LA	"	1,222	27	26
_*W1CY_	_"_	_1,152_	_34_	_32_
*K4LW	"	1,014	27	26
*N4HWH	"	972	40	36
*KE4QCM	"	962	27	26
*KX4AV	"	868	29	28
*WP4OUE	"	858	26	26
*KX4WQ	"	814	22	22
*AC4DH	"	702	26	26
*W4DTO	"	551	19	19
*KO4ASU	"	544	17	17
*K4BC	"	532	14	14
*AE4FQ	"	506	23	23
*N4DTF	"	476	18	17
*W4WYR	"	432	18	18
*N4KXO	"	399	22	21
*W4BPP	"	380	20	19
*K4PL	"	288	18	16
*KØRGI	"	225	15	15
*K4SK	"	195	16	15
*KN4PTU	"	63	9	9
*KJ4WYK	"	56	7	7
*KE4MKG	"	40	5	5
__*KEØYTP__	__28__	__10__	__2__	__2__
__*KN4YRM__	__14__	__3,440__	__44__	__43__
*W4IM	"	3,312	47	46
*AC4YL	"	3,080	44	40
*AG4YL	"	3,034	44	41
*N4LKB	"	1,161	27	27
*W4JHU	"	1,140	30	30
*K4WSC	"	999	29	27
*WV4O	"	408	18	17
*KN4EWI	"	390	15	15
*KY4MAK	"	266	15	14
*KM4VHR	"	234	14	13
*KT4OO	"	132	11	11
*N4QX	"	110	10	10
*KN4KVC	"	56	7	7
*KM4OTB	"	56	7	7
*AAØO	"	20	4	4
*WN3F	"	3	3	3
*KN4OCX	"	1	1	1
__*AC4G__	__7__	__149,176__	__368__	__232__
*WN4AFP	"	59,748	229	156
*AA4NP	"	41,890	168	118
*NT4D	"	15,466	86	74
*KW4J	"	12,540	86	76
*KC4WQ	"	10,140	60	60
*WR4BC	"	9,360	61	60
				(OP: KJ4EX)
*K4WW	"	8,378	100	71
*N2FEP	"	4,316	59	52
*N4UA	"	2,700	51	45
*KEØL	"	1,325	26	25
*K2ZR/4	"	816	24	24
*WB9KVD	"	238	18	17
*K2RBL	"	3	3	3
WR4I	**A**	**7,215**	**84**	**65**
N4IJ	**14**	**16,470**	**97**	**90**
KK4JYO	**7**	**4,675**	**70**	**55**
K3TW	**1.8**	**18**	**3**	**3**
N4WW	**AA**	**6,717,424**	**2710**	**1036**
N6AR	"	5,194,092	2690	948
N4RV	"	3,829,965	2004	821
KT4Q	"	3,550,607	2431	829
AA4XG	"	1,917,061	1706	647
				(OP: KN8U)
K3DNE	"	1,770,384	1797	616
KA4RRU	"	1,316,560	1044	560
K4XL	"	1,185,474	850	474
KT4ZB	"	1,134,830	1016	566
K3QH	"	924,885	926	527
WN4GM	"	836,950	1055	475
				(OP: N4IQ)
W4GE	"	764,650	707	410
K2ADA	"	734,160	845	460
KG4W	"	558,980	522	380
K4PZZ	"	369,930	464	295
NO9E	"	316,128	477	296
W1BQ	"	309,070	498	310

AA5JF	"	300,246	442	307
W4TG	"	293,328	440	291
KY4NA	"	254,947	392	301
WA4JUK	"	251,370	389	270
K4BBH	"	250,113	356	317
NY3DX	"	221,805	429	279
				(OP: K3SV)
KT6V	"	197,298	285	226
				(OP: W4RN)
KM4VTE	"	186,686	360	269
K4OV	"	176,790	349	249
K4ELI	"	173,166	356	266
KR4OI	"	167,896	264	248
				(OP: N4HB)
K5VIP	"	166,750	255	230
W4JVN	"	163,792	306	232
AA4TI	"	160,060	422	265
W4KW	"	149,454	285	207
AJ4VE	"	146,789	298	229
KU4FX	"	143,354	350	229
WX4G	"	135,095	244	205
AC2AC	"	123,422	279	202
W4NF	"	120,540	375	205
ND4Y	"	117,912	307	204
WB5ZGA	"	113,775	271	205
N4BCD	"	113,442	314	222
W4ATL	"	108,810	252	195
KK4PH	"	106,740	242	180
AJ4A	"	106,368	207	192
WB4HRL	"	94,122	298	189
AC4MC	"	93,702	305	194
W4LAC	"	93,617	227	179
W4VIC	"	86,184	196	168
W4NZ	"	65,824	196	136
AA4VT	"	63,510	177	146
K4SHW	"	50,809	200	149
NS4X	"	47,656	221	161
N4JOW	"	46,440	191	135
W3GQ	"	42,161	147	133
K1BDC	"	33,972	117	114
K4EHI	"	32,706	139	138
K4AFE	"	29,391	113	101
N1RM	"	28,363	134	113
AE4VJ	"	25,456	102	86
N6DW	"	25,020	100	90
KV4OP	"	22,950	113	102
W3TB	"	21,120	119	96
NN2T	"	18,810	118	99
N5GNA	"	17,176	81	76
KM4VWD	"	15,106	118	91
AF4RK	"	14,746	80	73
W2YE	"	14,381	77	73
AI4SX	"	12,540	81	76
K1ZW	"	10,944	64	64
ND4V	"	10,920	69	65
K4MMW	_"_	_10,360_	_60_	_56_
KØZR	"	10,266	61	59
K4ZO	"	7,007	49	49
K2MK	"	6,893	69	61
K4MI	"	6,762	49	46
WD4RB	"	6,215	58	55
N4APR	"	6,206	58	58
W3YY	"	3,552	53	48
KK4ODQ	"	2,210	37	34
K4MM	**28A**	**42,212**	**196**	**122**
WO4O	**14A**	**688,734**	**784**	**498**
N4TL	"	55,648	166	148
AA4CF	"	31,440	135	120
WA4ZXV	"	400	20	20
K9OM	**7A**	**295,500**	**494**	**300**
AC6ZM	"	217,224	525	252
AD8J	"	108,501	227	177
K4ADR	"	12,616	104	83
K1KK	**3.7A**	**638,175**	**652**	**381**
				(OP: HK1A)
NE8P	"	158,712	259	204
__*NF4A__	__AA__	__1,464,372__	__1342__	__596__
*NU4E	"	996,630	987	478
*WJ4X	"	715,156	831	442
				(OP: N4XL)
*K9EZ	"	295,596	515	276
*WB3ISP	"	277,668	687	324
*KB9BVL	"	242,403	484	291
*KK4ADQ	"	210,681	432	243
_*W4LT_	_"_	_205,156_	_394_	_238_
*KE4Q	"	176,704	349	251
*K4XB	"	126,560	304	224
*W4BTW	"	121,446	301	234
*K3TD	"	106,778	298	203
*KM4IAJ	"	83,333	220	167
*KT3T	"	67,368	217	168
*KD4LEM	"	55,535	208	145
*N3CKI	"	52,947	184	159
*K3GWK	"	47,360	179	148
*KB9RKK	"	40,820	167	130
*WA4IPU	"	38,778	173	138
*KN4URX	"	37,506	147	133
*K4AOQ	"	30,820	149	115
*W4MTM	"	28,314	147	121
*WR4K	"	24,624	150	108
*N4KH	"	24,411	117	103
*W4DAS	"	19,701	99	99
*KC5CMX	"	18,915	106	97
*W2TAD	"	15,488	102	88
*K4VOZ	"	15,486	102	89
*W4CAN	"	14,964	100	86
*KY4G	"	14,946	116	94
*K4LDC	"	14,448	104	84
*KF4WLS	"	14,320	91	80
*KC2DPF	"	12,045	82	73
*N3AC	"	10,152	102	72
*WN8Y	"	6,042	61	57
*KK4R	"	5,952	49	48
*W4TM	"	5,202	58	51
*KN4MIV	"	5,082	43	42
*AD4YQ	"	4,656	49	48
*WX4HP	"	3,612	45	42
*N1IA	"	3,552	52	48
*KN4QLH	"	2,124	41	36
*KN4TCF	"	1,242	24	23
*KM4GWQ	"	1,014	29	26
*WS4WW	"	960	18	16
*KE4YOG	"	858	22	22
*N4LE	"	493	17	17
*KF4AV	"	351	13	13
*NB4F	"	315	15	15
*K4FAN	"	230	11	10
*K1LDO	"	96	9	8
*N3UA	14A	20,148	97	92
*W4VS	"	14,490	112	90
*K4IDT	"	80	8	8
*N2WF	7A	174,468	377	217
*WA1FCN	"	142,875	425	225
*NS4T	"	125,095	411	197

District 5

KT5J	**A**	**7,688,908**	**4478**	**958**
				(OP: K5TR)
NU5A	"	5,868,322	3491	934
				(OP: K5GN)
WK5T	"	2,466,340	1807	635
				(OP: N2IC)
AD5XD	"	1,459,324	1963	548
WE6EZ	"	759,460	1135	460
NQ5K	"	693,160	971	403
				(OP: K5WA)
K5QEA	"	243,904	459	296
AI5SF	"	232,949	438	281
WW5L	"	159,258	416	254
KJØD	"	141,600	453	236
K5LAD	"	74,272	270	176
W7OKC	"	71,258	220	158
KD5J	"	58,247	283	157
K5MWR	"	49,536	187	144
W5RCG	"	35,880	153	138
W5KS	"	29,475	161	131
				(OP: KC5CYY)
KG5MGN	"	22,470	136	105
K1JHS	"	22,275	114	99
KG5SRO	"	20,808	106	102
KC5RGQ	"	16,564	132	101
N5AW	"	10,856	67	59
AG5MS	"	10,005	105	87
K5TBA	"	8,944	59	43
WA9JBR	"	7,462	101	82
W5WE	"	3,168	49	44
KF5TWJ	"	2,624	45	41
K5TU	"	2,550	31	30
W5WI	"	780	26	26
K5AVY	"	650	15	13
ACØJX	"	20	5	5
KZ5MM	**28**	**182,310**	**497**	**206**
				(OP: W5PR)
K5RX	**21**	**316,774**	**601**	**298**
WW4LL	"	238,524	581	278
N5JJ	**14**	**1,137,844**	**1430**	**577**
NU5DE	"	143,815	337	245
				(OP: N5KF)
AD5MD	"	101,472	383	224
W8OU	"	2,736	51	48
N5DX	**7**	**5,357,896**	**2439**	**851**
W5RJJ	"	109,282	248	202
WE5TR	"	1,118	26	26
WD5K	**3.7**	**33,390**	**166**	**126**
__*KD5DD__	__A__	__1,843,155__	__2095__	__615__
				(OP: K5KU)
*AD5A	"	1,382,962	1446	571
*K5FUV	"	580,146	872	399
*WA5SOG	"	403,516	690	359
*WA5LFD	"	146,448	339	216
*KC5TT	"	124,850	439	227
*K5XU	"	122,266	304	226
*WA5JMZ	"	114,362	332	211
*KF5VDX	"	67,554	229	162
*NW5Q	"	55,080	214	162
*WB5BHS	"	45,188	258	158
*NN5T	"	41,629	179	133
*AA3C	"	39,864	203	151
*WD5CAY	"	36,125	158	125
*KM5JV	"	34,155	187	135
*KF5KWO	"	24,514	142	103
*W5KV	"	20,900	117	100
*KK5LO	"	19,968	113	96
*KIØR	"	19,314	142	111
*KD5FBA	"	18,480	128	105
*KI5HPW	"	17,577	128	93
*K5DHY	"	16,032	121	96
*N5PBP	"	15,066	122	93
*N5JR	"	14,580	102	90
*KI5DAR	"	11,218	108	79
*W5TCB	"	10,873	99	83
*N5TJ	"	8,946	77	71
*KG5IEE	"	7,452	75	69
*K5KBG	"	6,370	79	70
*WB5K	"	5,628	79	67
*W5TD	"	4,606	60	47
*W5DTB	"	4,365	50	45
*W6NJB	"	3,720	43	40
*N3MRA	"	2,236	45	43
*K5MAY	"	2,184	50	42
*N5TDX	"	1,924	39	37
*N5XTR	_"_	_1,716_	_35_	_33_
*AE5MM	"	1,218	30	29
*WA5GEO	"	572	22	22
*AG5KI	"	345	16	15
*W5YGS	"	80	10	10
*N5DTT	"	56	7	7
*KC8PZA	"	49	7	7
*K5IX	"	49	7	7
__*WD5DW__	__28__	__3__	__1__	__1__
*KD2KW	"	3	1	1
__*KZ5OH__	__14__	__47,223__	__205__	__159__
*KB8VND	"	41,700	193	150
*W5CSM	"	26,827	185	139
*K5WX	"	12,000	115	96
*KF5RUW	"	5,394	70	62
*W5RIP	"	4,380	72	60
*AD8BC	"	1,938	39	38
*AB5XZ	"	1,184	36	32
*W5XNA	"	1,054	33	31
*W5MCO	"	1,050	34	30
*NE5J	"	713	26	23
*K5YM	"	221	14	13
*KF5NRS	"	42	6	6
*WF9M	"	24	6	6
*KCØLFQ	"	2	1	1
__*AI5AA__	__7__	__36,725__	__130__	__113__
*WA5ZKO	"	15,120	106	90
*N5AJD	"	522	20	18
*AA5AH	"	320	16	16
__*W5TJS__	__3.7__	__35__	__7__	__7__
N3CI	**A**	**9,880**	**88**	**76**
N5PV	**14**	**4**	**2**	**2**
NT5V	**AA**	**1,993,312**	**1751**	**668**
KD5JRY	"	1,523,014	1577	586
KE5MMT	"	727,860	718	420
W5GN	"	347,130	493	342
K5XS	"	328,440	553	340
W2GS	"	105,938	215	161
NI5T	"	102,564	239	198
				(OP: N5FO)
W5PAA	"	96,330	316	190
				(OP: KF5GTX)
K5CKS	"	93,795	233	195
K5TXB	"	92,664	254	216
K5QR	"	29,960	118	107
N5GI	"	24,500	103	100
W1CQ	"	17,248	126	88

W5ABA	"	15,750	94	90
N5DD	"	14,245	67	55
WI5FI	"	13,200	95	80
N5KAE	"	4,982	49	47
N5SJ	"	4,408	64	58
WA5LXS	"	4,290	57	55
N5UM	"	2,378	43	41
K5UV	"	1,887	39	37
KK5KLK	"	988	28	26
K9ING	"	646	18	17
W5WZ	**14A**	**346,446**	**770**	**342**
KG5VK	"	342,886	747	346
WQ5OO	**7A**	**7,378,975**	**3029**	**943**
				(OP: N8OO)
NØRB	"	4,263	54	49
__*AB5NX__	__AA__	__186,368__	__350__	__256__
*WJ5L	"	126,126	364	231
				(OP: WP3A)
*KE5LQ	"	91,368	270	188
*WBØRUR	"	82,398	241	186
*N9JA	"	55,825	275	175
*K5LGX	"	46,475	198	143
*AG5VE	"	23,632	154	112
*KI5MM	"	18,450	104	90
*N5DO	"	17,280	105	90
*N5ZKF	"	16,038	123	99
*W5JCC	"	12,054	104	82
*N5YHF	"	7,844	83	74
*K5BHS	"	5,605	71	59
*K5AZZ	"	4,503	68	57
*KJ4EBE	"	4,186	48	46
*N5VHT	"	3,692	56	52
*KF5MPQ	"	3,337	50	47
*N5OFW	"	3,034	50	41
*N5OF	"	1,564	36	34
*WD5BHS	"	1,440	32	32
*WD5HJF	"	754	26	26
__*WA5WFE__	__14A__	__97,344__	__264__	__208__
*AB5J	"	342	18	18
				(OP: AF5Q)
NO5V	**AA**	**3,608**	**49**	**44**
KJ5T	**14A**	**1,598**	**40**	**34**

District 6

NO6T	**A**	**4,528,238**	**2538**	**781**
				(OP: KI6RRN @WA6TQT)
KR6N	"	2,397,630	2136	687
				(OP: K6MR)
NF6A	"	1,166,100	794	390
				(OP: K6XX)
N6JS	"	1,155,360	1747	498
K6RO	"	786,600	1235	437
KE8FT	"	358,064	560	322
NN6DX	"	342,540	535	330
				(OP: W1PR)
KW6S	"	236,602	429	281
K6NR	"	221,408	410	272
K6JAT	"	188,370	370	234
AJ6V	"	183,696	408	258
_AE6Y_	_"_	_167,913_	_489_	_243_
N6KN	"	133,985	299	211
K6YK	"	126,658	301	218
W6YX	"	100,298	188	94
				(OP: N7MH)
W6SX	"	93,583	353	203
W6FB	"	90,800	303	200
N6REK	"	62,080	229	160
WA6URY	"	58,604	226	161
KN6CSB	"	48,117	169	129
N6TQ	"	42,500	167	125
K6NA	"	41,412	139	119
W6JBR	"	27,795	145	109
WA6MRK	"	14,965	83	73
NX6D	"	12,727	122	89
K6PAD	"	11,096	83	73
N6IC	"	4,557	58	49
WB6BET	"	4,128	59	48
W6RPM	"	1,628	42	37
KI6YYT	"	1,350	30	27
KA6KEN	"	1,113	23	21
K6MI	"	861	21	21
KO6LU	"	595	18	17
K6TET	"	266	15	14
WB6HVW	"	224	14	14
K6KM	**14**	**9,348**	**87**	**76**
NA6O	"	40	5	5
N5KO	"	6	2	2
W6AFA	**7**	**1,244,500**	**1157**	**475**
__*NT6Q__	__A__	__1,681,414__	__1784__	__581__
				(OP: N5ZO)
*NG6O	"	230,708	429	274
				(OP: K6GHA)
*WN6K	"	190,509	492	251
*N6OKU	"	91,908	347	207
*WB6HFH	"	55,902	203	154
				(OP: K6JS)
*W6DT	"	40,704	174	128
*AE6YB	"	32,964	194	134
*W6ELI	"	27,600	168	120
*K6ACV	"	17,640	124	98
*WB2KXC	"	15,229	119	97
*K6LDQ	"	14,418	112	89
*KE6FQC	"	12,760	102	88
*WB6CZG	"	11,952	106	83
*K6WDE	"	9,676	74	59
*W6QA	"	8,255	72	65
*AD6GE	"	6,882	85	74
*W6ZAR	"	6,392	76	68
*W6IFN	"	6,216	67	56
*KM6KJI	"	5,952	66	62
*KE6GLA	"	5,871	74	57
*K6AAI	"	5,555	67	55
*W6JK	"	2,812	43	38
*K8TR	"	2,275	40	35
*W6GOL	"	2,166	42	38
*KD6RMS	"	2,146	33	29
*NJ6G	"	2,052	41	38
*NE6M	"	1,890	29	27
*AG6JA	"	1,421	33	29
*AD6RH	"	1,316	31	28
*N6TVN	"	1,260	30	30
*N3KA	"	1,240	34	31
*K6CSL	"	1,152	28	24
*K6OAK	"	1,148	29	28
*K7XE	"	1,060	21	20
*KJ6PTX	_"_	_988_	_29_	_26_
*K6AAN	"	825	26	25
*K6CES	"	759	26	23
*K6AUH	"	750	29	25
*KF6ZYD	"	638	22	22
*K9WAS	"	540	20	18
*AJ6IY	"	506	24	23
*N6ZE	"	414	24	23

*NU6R	"	352	18	16
*N1REU	"	288	12	12
*AJ6CE	"	273	15	13
*KM6VHD	"	117	9	9
*KJ6NO	"	49	7	7
*AI6K	"	35	7	7
*KN6DRN	"	30	5	5
*K6DWD	"	20	4	4
*KJ6WKT	"	18	6	6
*N9DK	"	12	5	4
*KK6LDH	"	9	3	3
__*N6RM__	__21__	__1,998__	__30__	__27__
__*WA7BNM__	__14__	__20,460__	__116__	__110__
*N6AJ	"	14,504	118	98
*AA6W	"	5,130	62	54
*KN6GVI	"	5,015	63	59
*K6QCB	"	4,150	57	50
*W6RKC	"	1,505	35	35
*K6BBQ	"	858	28	26
*KM6YMS	"	744	24	24
*KA6ZTO	"	54	9	9
*W6RT	"	12	3	3
*KM6OUK	"	4	2	2
*KC6ARY	"	1	1	1
__*KF6AHX__	__7__	__532__	__16__	__14__
*N6SAC	"	3	3	3
__*WZ6ZZ__	__3.7__	__759__	__27__	__23__
W6QU	**A**	**65,736**	**219**	**166**
				(OP: W8QZA)
KN3O	"	168	13	12
WC6H	**AA**	**3,906,318**	**2571**	**793**
KK6P	"	3,195,940	2287	730
				(OP: W7IV)
W6TK	"	2,061,462	1715	642
NW6P	"	1,498,470	1620	597
				(OP: W9KKN)
NT6X	"	1,232,322	1293	518
KU6W	"	1,022,070	1110	471
				(OP: K9YC)
WA6KHK	"	856,002	998	458
W6NCB	"	490,784	787	392
WX6V	"	482,546	501	362
K6TQ	"	205,740	365	254
K6RC	"	197,656	362	248
N3RC	"	167,384	406	244
W1RH	"	97,427	274	187
AF6SA	"	84,150	256	198
W6HYI	"	69,290	222	169
WI6X	"	61,920	256	172
NN6C	"	52,890	154	129
K6RIM	"	47,799	178	141
KE6QR	"	47,628	201	147
N6WT	"	45,195	163	131
WQ6K	"	39,120	137	120
				(OP: N6IE)
NK6A	"	33,062	159	122
W6PNG	"	26,300	130	100
N6GEO	"	24,010	140	98
K6ZP	"	16,109	102	89
W6MOB	"	14,790	100	85
W6IA	"	13,908	94	76
W6DPM	"	10,370	98	85
AI6Z	"	4,998	42	42
N6GP	"	4,935	50	47
W6KC	"	4,067	56	49
KF6NCX	"	2,006	38	34
K6MKF	"	494	22	19
WM6Y	**7A**	**15,743**	**122**	**91**
__*W7TR__	__AA__	__62,780__	__222__	__172__
				(OP: KH2TJ)
*K6ICS	"	17,848	109	92
*W6RQ	"	16,356	122	94
*AE6PL	"	4,235	63	55
*W6TVQ	"	2,730	41	39
*KK6VLO	_"_	_2,240_	_47_	_40_
*K6AAB	"	1,032	29	24
*WQ6X	"	1,000	28	25
*KE6PLA	"	936	26	26
*KI6PIE	"	272	16	16
*K6LIZ	"	135	9	9
*AD6SF	"	108	9	9
__*KI6SCT__	__14A__	__12,093__	__97__	__87__
*KD6HOF	"	180	21	18
K2GMY	**AA**	**7,392**	**71**	**66**

District 7

KW7Y	**A**	**7,967,215**	**3075**	**983**
				(OP: K7RL)
NR7DX	"	3,475,241	2099	847
				(OP: N9RV)
ND7K	"	2,972,600	1834	668
				(OP: N6WIN)
N7GP	"	1,708,520	1738	605
W7XQ	"	555,881	670	389
NK7L	"	298,485	779	335
WY7W	"	227,330	344	254
KN7T	"	184,888	438	242
K7YDL	"	151,450	336	233
K9RZ	"	131,670	302	209
KS7T	"	118,807	412	247
K7PAC	"	86,523	269	191
K7ABV	"	77,350	228	182
AG7GB	"	74,643	293	179
AC7GL	"	69,373	208	173
WB7BBQ	"	66,980	206	170
WM9X	"	64,077	317	159
K7MM	"	62,484	229	164
AD7XG	"	59,290	174	154
W8JH	"	45,195	168	131
KE2VB	"	44,200	187	136
K7STO	"	43,043	198	143
K7MY	"	34,544	131	127
AG7KO	"	32,004	147	127
W7QL	"	31,119	174	123
WG7X	"	28,800	152	120
WA7BAM	"	27,724	132	116
WD7E	"	25,688	134	104
N7DSX	"	21,565	121	95
KC7EFP	"	20,503	131	101
KE7SW	"	18,462	136	102
W7FYW	"	15,504	117	102
AB5ZA	"	13,846	107	86
WØAO	"	13,685	114	85
K6LR	"	13,350	93	89
WM7Z	"	10,906	103	82
K7SWS	"	10,564	101	76
K6CZH	"	10,087	98	77
KB7AZ	"	7,952	58	56
KF7GMV	"	5,796	74	63
KJ9C	"	5,510	68	58
W7PV	"	4,590	57	54
AF7LZ	"	3,960	63	55
K6UM	"	3,910	50	46

AJ5F	"	3,780	51	45
N7LR	"	3,430	51	49
W7TX	"	3,132	38	36
_KK7CO_	_"_	_2,730_	_42_	_35_
				_(OP: W7ON)_
WB7WOF	"	2,112	34	33
W7MCM	_"_	_1,196_	_23_	_23_
K9QJS	"	1,040	28	26
KD7FQI	"	84	7	7
__N7RQ__	__21__	__105,950__	__276__	__163__
__W7WA__	__14__	__4,655,364__	__3041__	__942__
NX1P	"	460,164	709	372
W7PU	"	74,868	301	204
WB7BWZ	"	6,969	72	69
__N7RK__	__7__	__35,207__	__120__	__109__
N6LB	"	8,175	83	75
__*KU1CW__	__A__	__2,116,828__	__1266__	__644__
*AK6A	"	247,032	470	282
*W6US	"	107,328	284	208
*KE7F	"	53,508	175	156
*W1DGL	"	50,460	201	145
*N7UR	"	50,400	238	150
*W7QDM	"	36,224	130	128
*WN7Y	"	33,750	196	135
_*N7VS_	_"_	_29,988_	_160_	_126_
*NT7MM	"	24,056	168	124
*NS7U	"	24,012	148	116
*KNØW	"	21,816	134	108
*N1AV	"	20,176	123	97
*KK7MA	"	17,325	127	99
*N7XE	"	16,791	118	87
*K7STU	"	15,130	125	89
*K3TP	"	14,960	118	88
*N7JI	"	14,940	121	90
*W7SY	"	13,694	102	82
*KT7WW	"	12,775	126	73
*W7MTL	"	11,780	107	76
*AG7NE	"	11,455	99	79
*N7AME	"	10,858	108	89
*N7XCZ	"	10,608	96	78
*KE7ZAC	"	9,711	91	83
*K7YUR	"	8,769	98	79
				(OP: W7ZI)
*AC7AF	"	7,714	67	58
*KG7OH	"	6,525	87	75
*KG7DAB	"	5,133	71	59
*KI7VWP	"	4,346	69	53
*NL7D	"	4,176	58	48
*K1AUS	"	3,630	58	55
*KI7IOC	"	3,600	49	48
*N7QNM	"	3,168	53	48
*K7YIC	"	3,010	65	43
*WK7P	"	2,900	54	50
*W7HER	"	2,838	46	43
*KE7GKI	"	2,684	51	44
*W6ABM	"	2,679	51	47
*KB7AK	"	2,646	49	42
*W7PL	"	2,632	58	47
*KA7RON	"	2,580	46	43
*WB7TJI	"	2,408	57	43
*W7JHR	"	2,193	52	43
_*NV9N_	_"_	_2,135_	_38_	_35_
*N9MS	"	2,112	40	32
*K7BA	"	2,090	44	38
*KJ7BPN	"	1,960	48	40
*AC7CA	"	1,881	36	33
*KM7N	"	1,872	39	36
*K7OB	"	1,715	38	35
*WV7S	"	1,593	31	27
*K6ST	"	1,584	43	36
*K6PSR	"	1,435	35	35
*AC7MX	"	1,288	32	28
*N7KK	"	1,271	31	31
*KJ7GUI	"	1,221	39	33
*KB7YOX	"	1,014	29	26
*K7MSO	"	999	31	27
*KJ7JZG	"	990	32	30
*AG7XF	"	975	27	25
*WB5WEC	"	875	30	25
*KJ7LAN	"	805	26	23
*AD7MC	"	800	30	25
*KA5PTG	"	680	24	20
_*KT7P_	_"_	_621_	_25_	_23_
*KØLRM	_"_	_540_	_25_	_20_
*AG7TN	"	320	16	16
*W7FZY	"	255	17	15
*K1LOK	"	210	16	14
*W7EDM	"	168	12	12
*K7GUD	"	165	11	11
*W6DSG	"	140	10	10
*N7GND	_"_	_126_	_7_	_7_
*W7AUM	"	98	7	7
__*N7VZU__	__14__	__12,104__	__99__	__89__
*KF7MAX	"	5,888	77	64
*W7FD	"	4,814	63	58
*WAØPFC	"	3,552	53	48
*K7DBN	"	2,760	54	46
*K9WWW	"	2,604	45	42
*NU7K	"	1,700	39	34
*N7RMZ	"	870	30	30
*W7KWT	"	651	23	21
*K7YL	"	650	28	25
*KI7N	"	486	20	18
*AE7JP	"	460	23	20
*KF7CBY	"	306	18	18
*KI7ILD	"	49	7	7
*KQ7TJ	"	24	4	4
*KT9X	"	16	4	4
*KC2ELS	_"_	_14_	_7_	_7_
*KJ7GVL	"	3	3	3
*KU7Y	"	2	1	1
__*K6VHF__	__7__	__1,653__	__29__	__29__
*KB7KLT	"	1,230	32	30
*KB7ZM	"	432	18	18
*KE7WNB	"	72	6	6
*AJ4BB	"	1	1	1
__*N7NWL__	__3.7__	__3,850__	__59__	__50__
__NA7UT__	__A__	__8,512__	__94__	__76__
				__(OP: K7DLX)__
W7GE	"	35	6	5
__N7SVI__	__14__	__2,944__	__51__	__46__
__KO7KOA__	__7__	__1__	__1__	__1__
__WW7E__	__AA__	__1,653,839__	__1761__	__599__
				__(OP: W7VO)__
W7CXX	"	558,667	885	421
K2RD	"	513,480	657	389
W7VJ	"	400,500	585	375
KI6QDH	"	353,150	605	350
W7ZB	"	344,655	591	345
WA7AN	"	238,464	363	276
				(OP: K9DR)
NG7M	"	236,228	520	292
KN7K	"	233,160	500	290
KD7PCE	"	233,016	421	266
K7QA	"	225,120	385	280
W7PP	"	158,390	298	235
NA7OM	"	156,891	368	241
N9NA	"	132,276	369	219
W7GYM	"	89,856	281	192
K7JQ	"	87,759	311	199
WS7L	"	86,658	298	202
K7SS	"	80,948	276	196
WU9B	"	76,544	247	184
K7MS	"	74,340	269	177
K7VIT	"	64,050	224	175
W7CO	"	60,830	244	154
K7BVT	"	54,537	192	159
KB7HDX	"	50,721	197	159
WX7P	"	43,625	157	125
K7GS	"	36,195	136	127
K7WP	"	33,642	134	126
N7SJM	"	25,724	156	109
KE7W	"	24,206	111	91
KG7QXE	"	23,871	139	109
KB2S	"	17,014	127	94
KF7ZN	"	16,928	101	92
W7GES	"	15,826	97	82
KI7Y	"	13,026	108	78
WQ3U	"	8,122	85	62
N7EMT	"	6,076	58	49
WB6JJJ	"	5,406	58	51
W7NIK	"	840	22	21
W7SLS	"	54	6	6
__KA6BIM__	__14A__	__1,522,584__	__1299__	__636__
N7DD	"	371,565	769	345
WJ7W	"	296,148	553	348
				(OP: AA7V)
_K7AR_	_"_	_138,575_	_259_	_241_
NA2U	"	7,992	78	72
K6KR	"	3,910	47	46
WC7Q	"	2,960	42	40
WØRIC	"	760	19	19
KT7G	"	688	18	16
__K7XC__	__3.7A__	__121,128__	__339__	__206__
__*WZ8T__	__AA__	__399,760__	__642__	__380__
*N7MZW	"	136,880	472	232
*N7ZUF	"	115,584	300	224
*KF7DUR	"	39,712	179	136
*N7ESU	"	27,060	118	110
*N7UVH	"	20,680	153	110
*WA7URJ	"	7,884	89	73
*K7JAN	"	5,400	89	75
*WA7YXY	"	5,076	74	54
*N7GCO	"	4,860	48	45
*W7EEU	"	3,560	53	40
*KG7D	"	2,961	52	47
*WA7SHP	"	2,739	36	33
*W7DBA	_"_	_2,623_	_44_	_43_
*KI7WGA	"	2,244	38	34
*W7GFW	"	897	27	23
*K7JKM	"	555	18	15
*WT8P	"	48	6	6
__*K7VAP__	__14A__	__34,716__	__156__	__132__
*WAØWWW	"	10,050	80	75
*W7JAX	"	1,190	34	34
*K7IIJ	"	81	9	9
__*W6RW__	__3.7A__	__1,972__	__37__	__34__

District 8

__KW8N__	__A__	__1,604,224__	__1356__	__604__
NC8C	"	867,468	1160	449
				(OP: K8RR)
NA8V	"	680,576	798	416
K8GL	"	183,808	363	256
WV8DH	"	99,696	297	201
KF8YC	"	80,703	220	189
KA8YNW	"	78,581	215	179
KE8NBC	"	40,528	200	136
KD8RSH	"	35,640	179	135
KD8DNS	"	34,056	162	132
KE8LVA	"	32,330	158	122
KA8ZEP	"	31,581	140	121
K8ZR	"	10,200	97	85
K8BZ	"	9,856	70	64
KX8D	"	6,237	67	63
KA9LMK	_"_	_5,494_	_70_	_67_
W8EOG	"	4,578	50	42
NS8O	"	3,960	48	44
NC5T	"	1,344	33	32
KD8NKY	"	1,000	25	25
__WB8O__	__21__	__693__	__21__	__21__
__N8BJQ__	__14__	__417,266__	__551__	__386__
K8LX	"	393,840	463	360
WR8AA	"	99,202	258	193
				(OP: K3ZJ)
W8GOC	"	18,444	115	106
N8KEJ	"	5,612	49	46
__WN8HCV__	__7__	__622,472__	__1158__	__391__
				__(OP: W8GP)__
WA8RCN	"	371,051	872	331
AF8C	"	74,820	312	172
__ND8DX__	__3.7__	__1,451,936__	__1295__	__544__
__*KV8O__	__A__	__1,085,764__	__1251__	__521__
				__(OP: K8PGJ)__
*N8GLS	"	423,738	531	342
*W8ASA	"	189,623	375	263
*N8II	"	182,428	341	236
*N8JLM	"	141,603	357	231
*N8BV	"	139,776	332	224
*K8BL	"	98,903	287	199
*KE3K	"	84,337	274	187
*W8GX	"	81,252	237	183
*W8MET	"	81,172	301	182
*AB8OU	"	69,300	254	165
*N8EI	"	65,704	234	172
*W8TB	"	56,316	218	156
*WA8TWM	"	56,210	183	154
*AA8OY	"	55,428	185	149
*N8WCP	"	50,868	211	157
*K8GIB	"	47,905	216	143
*W1PDI	"	44,588	236	157
*KE8JIT	"	28,427	166	131
*K8VUS	"	23,859	132	99
*KE8LXN	"	20,758	117	97
*WB8TQZ	"	17,800	120	100
*N8TCP	"	17,556	96	84
*KD8ORN	"	13,689	105	81
*W8KSC	"	13,430	105	85
*KD8SNZ	"	13,416	109	86
*KA8IIM	"	13,038	100	82
*N8DGD	"	11,700	93	78
*W8KNO	"	10,508	98	74
*WB8JUI	"	10,062	86	86
*W8NAT	"	9,864	95	72
*AC8WC	"	9,164	104	79
*N8HMG	"	8,083	59	59
*WA8US	"	7,885	92	83
*K8AJJ	_"_	_7,280_	_75_	_65_
*NF8M	"	4,929	62	53
*W9AMA	"	4,420	56	52
*KBØUPC	"	4,368	60	52
*WX8F	"	2,911	50	41
*N8LES	"	2,684	46	44
*AC8AZ	"	2,052	45	36
*K8ALH	_"_	_2,050_	_42_	_41_
*W8IDW	"	1,426	33	31
*N8FYL	"	1,280	34	32
*KE8NUQ	"	1,066	27	26
*KE8XH	"	988	27	26
*K8BAT	"	592	17	16
*WA8UMT	"	560	21	20
*KE8NUM	"	506	22	22
*KV8Z	"	500	22	20
*KD8OZS	"	468	19	18
*W4YPW	"	450	19	18
*KD8NZF	"	319	11	11
*N8VWY	"	228	12	12
*W8NFM	"	180	13	12
*KE8ETI	"	112	8	8
*KB8UEY	"	90	10	9
*W8WFC	"	72	9	9
__*K8DP__	__14__	__18,715__	__103__	__95__
*NE8J	"	1,184	32	32
*K8EC	"	570	21	19
*WB8SDA	"	288	13	12
__*ND8D__	__7__	__1,408__	__34__	__32__
*KB8ZWT	"	860	21	20
*W8UD	"	220	10	10
*K8AKC	"	180	10	10
*N8NJH	"	72	8	8
*W8FWY	"	64	9	8
__KA8SMA__	__A__	__23,632__	__158__	__112__
KE8BLQ	"	3,381	54	49
N8QE	"	40	5	5
__W8MJ__	__AA__	__4,342,275__	__2547__	__945__
N8CWU	"	1,167,165	1174	555
ND8L	"	974,140	828	530
N8BI	"	564,388	610	404
KD8FS	"	430,100	543	374
WD8S	"	234,000	508	300
KE8GKG	"	134,974	284	217
N8SDR	"	131,124	238	196
W8UF	"	103,836	279	204
KA8G	"	82,203	188	159
N4EL	"	33,250	86	70
KE9L	"	7,038	49	46
_K8RO_	_"_	_4,588_	_37_	_37_
KF8MZ	"	2,706	45	41
W8/LZ3AW	"	418	11	11
KK8X	"	378	11	9
__AC8G__	__14A__	__65,688__	__189__	__161__
K8AJS	"	75	5	5
__K9NW__	__7A__	__42,312__	__155__	__123__
__N4RA__	__3.7A__	__202,044__	__350__	__226__
__*WT8WV__	__AA__	__298,185__	__597__	__309__
*K8LY	"	178,055	334	239
*K4YJ	"	164,696	306	238
*K8ATG	"	156,420	288	220
*WB8TCB	"	105,876	259	204
*KØACP	"	103,314	377	201
*N8OZY	"	67,032	244	171
*K8MU	"	49,284	196	148
*AA8CS	"	46,998	147	126
*AB3DC	"	40,870	196	134
*KR8E	"	25,199	156	113
*K8LN	"	21,942	116	106
*WS6K	"	20,979	125	111
*KE8HBV	"	19,107	110	99
*KV4ZY	"	17,010	70	70
*N8VV	"	15,840	99	88
_*N8EV_	_"_	_14,256_	_104_	_88_
__*KD8JAM__	__14A__	__2,574__	__39__	__39__
__*K8TS__	__7A__	__16,224__	__106__	__96__
__*W8WTS__	__3.7A__	__10,890__	__85__	__66__
__KD2BGM__	__AA__	__66,249__	__171__	__153__
K8ZT	"	1,416	24	24

District 9

__W9RE__	__A__	__5,236,552__	__2528__	__893__
K9ZO	"	2,359,236	2222	671
W9OP	"	337,680	472	336
KG9N	"	226,598	643	274
WS9W	"	191,620	354	268
KJ9B	"	176,847	333	253
NC9F	"	174,135	422	247
				(OP: KØPG)
W9DZ	"	165,567	341	229
W9GT	"	101,703	312	203
W9KEY	"	88,350	277	190
WB9VGO	_"_	_77,952_	_245_	_168_
KD9MS	"	56,918	149	149
KC9EOQ	"	40,348	167	131
WI9Z	"	29,160	158	120
KX9DX	"	28,224	200	126
K9LA	"	22,184	115	94
NA9US	"	17,424	132	88
				(OP: N9GH)
K9XN	"	16,296	112	84
K9MA	"	11,590	70	61
N9SE	"	10,974	76	62
N9TO	"	2,501	43	41
__WE9V__	__14__	__338,100__	__479__	__322__
W9ILY	"	67,200	200	175
K9BIZ	"	2,365	45	43
NN9C	"	35	5	5
__W9JOE__	__7__	__17,340__	__74__	__68__
K9FAA	"	1,800	41	36
W9SE	"	255	16	15
__*N7ZZ__	__A__	__355,224__	__605__	__328__
*WD9CIR	"	301,770	533	315
*W9QL	"	197,000	503	250
*N9TF	"	141,218	264	262
*AC9TO	"	110,887	341	217
*KS9K	"	87,205	202	163
				(OP: N4TZ)
*WB9HFK	"	79,680	279	192
*K9VER	"	73,914	273	194
*K9FRO	"	73,272	258	172
*N9QVQ	"	71,628	282	188
*K9PMV	"	60,830	202	154
*N9LYE	"	60,295	253	155
*KD9GY	"	57,996	214	162
*WB9DAR	"	56,696	235	152
*WS9H	"	55,264	184	157
				(OP: W9TC)
*KA9JCP	"	43,758	222	153
*KYØQ	"	43,646	200	139
*WB8BZK	"	39,296	209	128
*K8VGL	"	38,352	193	136
*AB9YC	"	37,548	184	126
*KY4XX	"	33,428	160	122
				(OP: K9GX)
*AC9BJ	"	29,274	157	119
*KD9ERS	"	23,052	143	113
*KD9MDO	"	22,454	132	109
*KB9OZI	"	15,921	108	87
*W9VQ	"	13,855	87	85
*WB9BWP	"	13,311	101	87
*KD9LVR	"	12,848	112	88
*KC9YL	"	11,850	98	79
*N9UPU	"	8,236	83	71
*KD9KNJ	"	6,900	68	60
*W9HI	"	6,720	73	64
*W9FY	"	6,448	83	62
*K9ELF	"	6,050	59	55
*AC9QM	"	4,320	65	54
*W9JGH	"	3,996	63	54
*AA9RK	"	3,268	55	43
*K8VO	"	3,080	43	40
*KA9KQH	"	2,552	47	44
*KD9MQV	"	2,440	51	40
*W9BRY	"	1,736	31	31
*KC9QFH	"	1,352	29	26
*W9HO	"	1,200	33	30
*W9ABK	"	1,008	22	21
*KBØVER	"	918	28	27
*KB9DPF	"	768	16	16
*KD8VVL	"	725	29	25
*W9CTH	"	552	25	23
*K9MAU	"	374	18	17
*KE9UA	"	364	13	13
*K9WPV	"	336	16	16
*W9JUN	"	234	13	13
*AD5PR	"	216	13	12
*W8NWG	"	12	6	6
__*KG9Y__	__21__	__3,069__	__38__	__33__
__*N9LTA__	__14__	__5,250__	__77__	__70__
*KA9CAR	"	1,080	30	30
*KC9VYX	"	220	10	10
*N8HWV	"	80	8	8
*KD9LAD	"	12	3	3
__*AC9QS__	__7__	__10,582__	__105__	__74__
*NZ9A	"	2,294	38	37
*W9IZ	"	340	17	17
_*W9AN_	_"_	_128_	_8_	_8_
__AF9J__	__A__	__315__	__16__	__15__
__K9CT__	__AA__	__4,677,399__	__2830__	__907__
N2BJ	"	1,130,960	1225	536
AA9A	"	1,097,091	1246	537
AC9S	"	1,062,672	1083	507
K9KE	"	1,030,104	1132	513
ND9G	"	670,335	830	435
W9AV	"	546,040	1045	374
N9DR	"	233,220	568	260
W9ZV	"	173,554	291	214
W9YK	"	165,672	453	236
KC9K	"	141,364	321	236
N9GUN	"	140,800	340	220
KI9A	"	140,148	414	229
_W9MK_	_"_	_135,296_	_313_	_224_
WN9O	"	113,322	222	202
AJ9C	"	90,804	316	188
W9RN	"	90,780	239	178
KC9WAV	"	61,446	162	133
W9NZ	"	56,784	199	156
WT2P	"	39,128	225	134
K9PY	"	32,660	123	115
WB9TFH	"	26,166	129	98
W9IIX	"	22,344	113	98
K9SG	"	20,817	85	81
KC9BG	"	19,929	94	91
W9PA	"	19,800	91	90
N9SB	"	16,393	126	97
K9DUR	"	12,956	107	79
N9WK	"	10,800	80	75
__W9JA__	__14A__	__83,580__	__202__	__199__
K9TRY	"	15,066	89	81
__W9OA__	__7A__	__18,744__	__144__	__88__
__*N9UA__	__AA__	__387,296__	__546__	__364__
*WT9Q	"	60,756	246	166
*WA9LEY	"	47,829	220	149
*W9XT	"	45,408	160	129
*KC9UJS	"	40,432	195	133
*N9WEW	"	35,763	162	131
*KG9X	"	30,392	156	131
*NR9K	"	26,220	139	114
*W9IKU	"	21,735	149	115
*AE9LL	"	17,296	113	94
*KBØV	"	17,100	109	100
*W9CY	"	12,000	94	75
*KN1V	"	11,088	93	77
*KEØYI	"	7,560	80	70
*NQ9A	"	6,630	83	65
*K9PG	"	4,687	51	43
*W9LW	"	1,802	37	34
*K9HMX	"	1,736	32	31
*K9GS	"	1,127	24	23
*K9ACM	"	240	16	15
__*KC9EE__	__14A__	__92,432__	__244__	__212__
*N9TGR	"	27,360	102	96
__*KB9OWD__	__7A__	__330,176__	__795__	__308__

District Ø

WIØWA	_A_	_3,891,967_	_3100_	_823_
				(OP: WØEWD)
__KØTT__	__"__	__2,039,856__	__2130__	__624__
KBØEO	"	611,524	1191	391
KVØI	"	577,499	1262	403
NIØK	"	428,260	818	380
KØTRL	"	302,382	472	314
KJØI	"	212,716	382	284
NØYO	"	120,990	330	218
KQØC	"	116,328	358	222
WT7TT	"	114,912	305	224
				(OP: WØZA)
NWØM	"	102,109	398	203
NXØU	"	83,130	209	170
				(OP: K6XT)
NØUU	"	66,810	204	170
NG7A	"	54,870	257	155
AIØM	"	48,516	212	156
KTØA	"	42,316	202	142
NØFY	"	13,440	93	84
KDØJLE	"	12,495	97	85
ADØWB	"	6,996	83	66
NUØW	"	6,174	63	63
KIØEO	"	5,640	69	60
NØTEK	"	5,264	60	56
NFØN	"	4,620	56	55
KCØUUT	"	2,016	35	32
K2KR	"	1,820	40	35
WØGJT	"	1,406	41	38
KDØNPT	"	940	20	20
WØOVM	"	260	10	10
NØCVW	"	144	18	18
__NCØB__	__21__	__24,436__	__117__	__82__
ADØH	"	22,671	156	99
K9TWW	"	330	11	11
__KØBBB__	__14__	__237,017__	__437__	__319__
WØPPF	"	2,538	53	47
__KZØUS__	__7__	__28,431__	__169__	__117__
				__(OP: W7RY)__
__*NGØC__	__A__	__723,472__	__1204__	__439__
*ACØW	"	520,584	861	398
*KAØPQW	"	149,820	417	220
*KAØBOJ	"	107,304	336	204
*KKØL	"	63,195	274	165
*WØYJT	"	57,629	216	169
*KØOP	"	52,969	214	161
*KØKR	"	38,808	212	132
*WBØDYZ	"	37,395	199	135
*KAØKVW	"	36,418	208	131
*KBØARZ	"	34,181	198	133
*KDØJUX	"	27,608	173	116
*KAØREN	"	26,331	173	131
*KØSCO	"	20,544	149	107
*NØZIB	"	19,900	119	100
*AEØTT	"	19,740	147	105
*WKØP	"	17,646	129	102
*KDØWAN	"	11,786	103	83
*WO7U	"	11,303	112	89
*WØOJW	"	9,840	100	80
*KKØSD	"	8,778	90	77
*WA5SWN	"	8,400	110	84
*KEØJYU	"	8,176	90	73
*WZØW	"	7,611	80	59
*KØMJS	"	7,564	64	61
*AJØCM	"	7,526	80	71
*WAØLIF	"	7,474	81	74
*KCØVDY	"	6,435	81	65
*NØUK	"	5,974	69	58
*KA8HDE	"	5,022	74	62
*KØWML	"	4,731	62	57
*KDØRIY	"	4,402	67	62
*KEØOR	"	4,332	62	57
*KØJM	"	3,640	65	52
*ABØCD	"	3,621	66	51
*KCØCOU	"	3,150	56	50
*KØVH	"	2,964	39	39
*AGØDX	"	2,880	45	40
*NØWY	"	2,480	46	40
*KEØBRZ	"	2,440	47	40
*ABØZ	"	2,394	47	42
*KEØASQ	"	2,378	44	41
*WØJWR	"	2,350	54	50
*KBØJIT	"	2,091	43	41
*WØNFS	"	1,240	31	31
*ACØVC	"	1,218	35	29
*KØAJS	"	1,170	36	30
*NØQOK	"	825	33	33
*AEØQ	"	768	26	24
*KEØFWB	"	728	27	26
*KØDVT	"	696	31	29
*AE2L	"	612	18	18
*ABØMV	"	425	19	17
*KØPHP	"	418	21	19
*W2IQW	"	368	16	16
*KBØHVB	"	340	21	20
*NØJPR	"	176	11	11
*KEØRIY	"	72	12	12
*NØZTO	"	35	5	5
__*WØPI__	__14__	__15,288__	__96__	__91__
*KEØQKF	"	12,445	114	95
*K7BG	"	6,650	84	70
*NØUCR	"	1,512	38	36
*WØKLV	"	851	23	23
*KBØSNI	"	648	29	27
*WA2JQZ	"	525	22	21
*KIØO	"	176	12	11
*KB5AEB	"	99	11	11
*WØJWT	"	16	4	4
__*N9HDE__	__7__	__8,160__	__80__	__68__
*NØAG	"	2,392	24	23
*NYØT	"	682	31	31
*K8MCN	"	392	14	14
*KAØWJC	"	63	8	7
__*KØJV__	__3.7__	__315__	__15__	__15__
__NDØC__	__A__	__29,696__	__151__	__128__
W9BLP	_"_	_4,399_	_67_	_53_
KØEAP	"	702	29	26
__KRØSS__	__14__	__30__	__5__	__5__
				__(OP: WØFEN)__
__NØKV__	__AA__	__1,708,440__	__2074__	__619__
NTØEE	"	692,965	874	455
WØMB	"	661,440	964	424
KØAD	"	531,336	982	393
NØAT	"	423,752	777	392
WTØDX	"	411,804	692	369
W7II	"	203,299	382	263
KØKX	"	131,222	223	206
KØRJW	"	120,887	337	221
KIØF	"	102,109	226	203
WXØZ	"	87,552	254	192
KØAP	"	68,328	157	146
AAØAI	"	62,957	160	157
KMØDX	"	55,268	316	164
				(OP: WØTT)
NØIRM	"	51,062	151	121
N5KB	"	41,884	189	148
AKØBC	"	36,974	139	139
KØCID	_"_	_26,400_	_127_	_120_
K5ZG	"	20,460	106	93
WØMN	"	13,064	111	92
WBØWIV	"	12,324	89	78
AB4BA	"	11,340	94	81
KØAE	"	8,100	91	75
K4PY	"	7,888	87	68
KØINR	"	7,790	88	82
ADØAB	"	3,995	54	47
__KVØQ__	__14A__	__3,496,240__	__2437__	__880__
NCØDX	"	298,144	528	352
				(OP: WØLSD)
WAØJZK	"	24,804	140	117
__N9GB__	__3.7A__	__335,664__	__675__	__336__
KØARY	"	108	9	9
__*NXØI__	__AA__	__270,286__	__731__	__298__
*ADØDB	"	51,324	202	156
*NDØTS	"	34,170	195	134
*AD1C	"	26,166	114	98
*KEØITC	"	24,200	130	110
*WEØDX	"	17,836	125	98
*NØOJ	"	16,461	100	93
*NOØT	"	11,570	114	89

*NØLLH	"	10,260	90	76
*NØBAK	"	9,576	91	84
*W6GMT	"	8,056	98	76
*KØVBU	"	4,539	54	51
*KØDD	"	3,375	49	45
*KØYR	"	2,926	40	38
*WØSEI	"	2,482	38	34
*KØMPH	"	2,250	49	45
*KJØP	"	2,166	42	38
*NØUX	"	1,558	43	41
*N2RSC	"	1,470	35	35

Alaska

NL7V	**A**	**968,730**	**757**	**490**
AL7LO	"	16,946	93	74
AL1G	**14**	**60,210**	**218**	**135**
NL8F	**7**	**34,000**	**97**	**68**
WL7N	**1.8**	**2,806**	**32**	**23**
AL7AF	**AA**	**96,222**	**206**	**174**
KL7JVD	"	1,140	22	19
AL7KC	**14A**	**92,598**	**202**	**183**
KL7KK	**3.7A**	**13,230**	**65**	**49**
***KL4OB**	**AA**	**19,220**	**94**	**62**
***KL2YE**	**14A**	**10,902**	**75**	**69**

Barbados

***8P1W**	**A**	**451,597**	**616**	**307**
***8P2K**	**21A**	**42,008**	**172**	**118**
			(OP: 8P6SH)	

Belize

***V31AX**	**A**	**80,736**	**220**	**174**
			(OP: VE3AXT)	
***V31MA**	**7**	**38,628**	**116**	**87**

Canada

District 1

VY2TT	**A**	**13,912,797**	**3659**	**1093**
			(OP: K6LA)	
VE9CB	"	9,253,160	2985	980
VA1MM	*"*	*116,032*	*228*	*148*
VE9AA	"	2,726	29	29
VA1MC	"	1,320	22	22
VY2ZM	**1.8**	**1,067,800**	**585**	**380**
			(OP: K1ZM)	
***VA1XH**	**A**	**98,841**	**177**	**141**
*VO1CRP	"	37,422	126	99
*VE1RSM	"	31,500	106	90
*VE9RLW	"	27,170	119	95
*VO1AX	"	21,483	93	77
*VY2GF	"	19,188	96	78
*VA1JON	"	15,860	75	65
*VO1PIB	"	15,620	78	71
*VO1TWR	"	1,482	22	19
***VE1SQ**	**14**	**82,251**	**191**	**171**
*VA1CC	"	55,627	145	143
*VY2DF	"	78	6	6
VO1IDX	**A**	**462,664**	**447**	**302**
VO1KVT	**AA**	**1,450,593**	**808**	**499**
VE9MY	"	66,024	131	131
VE9OA	"	28,960	96	80
VE9PLS	"	23,256	89	76
VO1CH	"	14,850	87	75
***VE9ML**	**AA**	**739,182**	**544**	**353**
*VO2NS	"	392,055	428	295
*VE9WH	"	20,824	80	76

District 2

VE2GSO	**A**	**1,315,028**	**1043**	**484**
VA2MP	"	170,699	252	211
VA2OBW	"	50,874	145	122
VE2ENN	*"*	*33,562*	*121*	*97*
VE2AXO	"	7,252	53	49
***VA2EW**	**A**	**4,133,500**	**1656**	**700**
*VA2BN	"	158,946	238	177
*VA2RIO	"	24,852	94	76
*VE2OWL	"	9,150	60	50
***VE2NCG**	**21**	**3**	**1**	**1**
***VA2CO**	**14**	**99,858**	**215**	**187**
*VA2AJR	"	1,428	29	28
*VE2AIU	"	121	11	11
***VE2ZWA**	**7**	**506**	**11**	**11**
VA2SS	**7**	**8,096**	**59**	**46**
VC2A	**AA**	**10,432,779**	**3001**	**1073**
			(OP: VA2WA)	
VB2Z	"	6,123,462	2219	898
			(OP: VE2BWL)	
VA2SJ	"	4,280,384	1916	752
VA2AM	"	504,305	447	349
VA2AGW	*"*	*427,389*	*523*	*327*
VE2PIB	"	304,288	344	296
VA2QR	"	98,667	193	171
VE2AED	"	72,540	154	130
VE2SCA	"	2,967	23	23
***VA2CZ**	**AA**	**2,326,560**	**1334**	**592**
*VE2CJR	"	395,367	486	281
*VA2EK	"	378,756	415	324
*VA2PHK	"	48,498	141	118
*VE2YUC	"	40,352	121	97
*VE2ATB	"	10,206	65	54
*VE2GT	"	4,440	41	40

District 3

CF3A	**A**	**14,908,166**	**3864**	**1183**
			(OP: VE3AT)	
XM3T	"	14,890,752	3624	1152
			(OP: VE3DZ)	
VE3EJ	"	14,502,110	3842	1141
VA3SK	"	2,290,074	1160	606
VA3AR	"	2,008,380	1168	537
VE3TW	"	497,062	486	314
VE3UZ	"	470,600	462	325
VE3KP	"	396,204	435	274
VE3OJN	"	214,972	311	223
VE3MT	"	42,619	127	109
VE3QN	"	9,536	71	64
VE3GNI	"	2,805	35	33
VA3WPS	"	396	11	11
VE3EEU	**14**	**63,294**	**188**	**154**
VE3VN	"	24,722	99	94
***VE3WRL**	**A**	**578,760**	**602**	**260**
*VE3VY	"	252,424	333	227
*VA3TPS	"	241,995	342	221
*VE3IDT	"	197,155	319	215
*VE3SD	"	132,136	250	166
*VE3XNS	"	122,553	228	153
*VE3LC	"	114,842	229	182
*VE3SCN	"	114,695	230	145
*VE3TG	"	101,594	198	158
*VE3SST	"	94,317	214	149
*VE3MGY	"	90,897	197	123
*VA3NW	"	63,627	167	127
*VA3TTB	"	45,753	131	101
*VE3EL	"	42,340	148	116
*VA3IDD	"	33,088	105	94
*VA3PGL	"	32,712	110	94
*VE3QEE	"	30,590	116	95
VE3THR	*"*	*26,404*	*96*	*82*
*VE3RVZ	"	24,480	105	85
*VE3ETE	"	19,024	94	82
*VE3FR	"	17,520	85	73
*VA3CME	"	14,742	87	78
*VA3FN	"	13,680	72	60
*VA3EC	"	13,176	68	61
*VE3EXW	"	12,369	69	57
*VE3EP	"	9,408	71	56
*VE3EPS	"	9,280	73	64
*VA3BAH	"	9,234	59	54
*VE3HOR	"	9,180	57	51
*VA3KRT	"	6,272	53	49
*VA3EEB	"	3,605	38	35
*VE3KAE	"	1,386	23	22
VE3EZB	*"*	*1,197*	*19*	*19*
*VE3ZY	"	1,156	19	17
*VA3YI	"	442	13	13
VA3KTT	*"*	*288*	*16*	*16*
***VE3TM**	**14**	**158,828**	**287**	**236**
*VE3FH	"	26,750	117	107
*VE3OIL	"	2,178	34	33
*VA3VDM	"	1,400	28	28
*VA3UG	"	465	15	15
***VA3DKL**	**7**	**77,836**	**169**	**122**
*VE3PYJ	"	44,068	123	92
*VA3IQ	"	12,096	61	54
*VA3JFZ	"	10,608	57	51
*VE3NNI	"	1,533	24	21
*VE3RKS	"	650	14	13
*VE3AV	"	168	8	8
VE3FI	**A**	**7,693**	**50**	**49**
VA3MYC	"	4,788	44	36
			(OP: VE3LJQ)	
VE3KJQ	"	4,140	36	36
VE3CX	**AA**	**6,331,477**	**2600**	**811**
VA3MW	"	1,577,070	1019	486
VA3LR	"	899,388	683	387
VE3NE	"	639,600	602	300
VA3WW	"	460,720	506	260
VE3YT	"	260,795	352	215
VE3CV	"	116,382	179	163
VE3HED	"	39,240	116	109
VE3MXJ	"	14,208	80	74
VA3PC	"	1,440	20	20
***VE3UTT**	**AA**	**1,215,486**	**713**	**486**
*VE3PJ	"	954,170	694	430
*VA3WB	"	509,288	522	332
*VA3QF	"	158,057	289	179
VA3IPG	*"*	*135,792*	*254*	*184*
*VA3JHQ	"	96,214	236	146
*VE3FZ	"	90,480	201	145
*VA3NGE	"	79,178	193	122
*VE3WG	"	75,544	194	133
*VA3JLF	"	30,510	112	90
*VE3XKZ	"	29,640	106	95
*VE3JI	"	27,468	96	84
*VE3BK	"	20,444	89	76
*VE3KBI	"	19,720	87	85
*VE3JSO	"	11,395	61	53
*VE3HG	"	6,760	44	40
VA3PDX	*"*	*4,375*	*38*	*35*
*VA3TMV	"	2,600	26	25
VA3AMX	**14A**	**4,324**	**50**	**47**

District 4

VE4VJR	**A**	**83,820**	**197**	**132**
***VE4GKM**	**A**	**20,667**	**106**	**83**
VE4VT	**AA**	**4,853,836**	**2331**	**694**
VE4GV	"	2,954,880	2128	540
***VE4DL**	**AA**	**8,232**	**65**	**56**

District 5

VE5MX	**A**	**10,130,586**	**3468**	**993**
VE5SKI	"	246,480	361	260
VE5WI	**14**	**964,656**	**1037**	**464**
VE5ZC	"	1,653	29	29
***VA5KMG**	**A**	**24,012**	**116**	**87**
*VE5WD	"	3,800	43	38
*VE5SPR	"	3,366	38	33
***VE5GC**	**14**	**35,728**	**153**	**116**

District 6

VE6IVN	**A**	**170,500**	**287**	**220**
VA6MA	"	121,930	247	178
VE6TK	"	59,020	153	130
VE6DDD	"	57,330	143	117
VE6FT	"	56,430	174	135
VE6TWP	**14**	**2,555**	**38**	**35**
***VE6EX**	**A**	**252,756**	**546**	**238**
*VA6DJ	"	116,706	248	159
*VA6RCN	"	47,380	160	115
***VE6/KØXF**	**14**	**7,535**	**65**	**55**
*VE6SPS	"	6,032	59	52
*VE6SVN	"	2,769	40	39
VA6IKR	*"*	*2,730*	*38*	*35*
VE6UM	**14**	**15,853**	**99**	**83**
VE6WP	**AA**	**1,137,840**	**1054**	**440**
VE6KDX	"	114,570	235	190
VE6LB	"	80,080	192	140
VE6TL	"	41,706	147	126
VE6CSX	"	33,370	134	94
VE6FN	**14A**	**103,930**	**243**	**190**
VC6R	**1.8A**	**11,492**	**65**	**52**
			(OP: VE6RST)	
***VE6FRD**	**AA**	**19,920**	**90**	**80**

District 7

VE7BC	**A**	**230,888**	**369**	**217**
VE7BNR	"	34,038	130	93
VE7VR	"	27,730	115	94
VA7GI	"	22,092	105	84
VA7FFT	"	4,914	45	42
VA7RR	**14**	**3,981,312**	**2413**	**768**
VE7NY	"	2,062,980	1521	628
VA7OM	"	175,692	329	242
***VE7IAD**	**A**	**51,330**	**185**	**145**
*VE7BGP	"	11,842	76	62
*VE7CKF	"	6,450	54	43
*VA7EGZ	"	3,552	42	37
*VE7KX	"	1,820	29	28
*VE7KCY	"	765	18	17
***VA7MD**	**14**	**1,920**	**35**	**32**
*VA7BDG	"	210	10	10
*VE7YAH	"	18	3	3
VE7KSB	**7**	**396**	**12**	**11**
VE7XT	**AA**	**327,327**	**435**	**273**
VE7FO	"	146,672	257	206
VE7AX	"	95,749	199	181
VA7DX	*"*	*40,544*	*166*	*112*
VE7IO	"	6,345	53	47
VE7KAJ	"	465	17	15
VA7VF	**14A**	**11,786**	**80**	**71**
VE7CNW	"	8,512	60	56
***VA7BEC**	**AA**	**186,924**	**322**	**222**
*VE7SXM	"	19,200	104	75
*VA7DXC	"	1,474	25	22
*VA7UI	"	30	3	3
***VE7DX**	**14A**	**74,202**	**198**	**166**
VA7IR	**3.7A**	**780**	**16**	**15**

District 8

VY1XY	**14**	**925**	**26**	**25**
***VE8GER**	**14**	**5,198**	**47**	**46**
VYØERC	**14A**	**284,080**	**384**	**265**
		(OP: VE3KTB)		

Costa Rica

TI7W	**A**	**4,801,628**	**2080**	**676**
			(OP: N3KS)	
TI2OY	"	1,802,896	1188	562
TI2CC	**3.7**	**79,581**	**146**	**123**
***TI3ATS**	**A**	**1,690**	**28**	**26**
***TI2JS**	**7**	**7,560**	**43**	**42**
*TI3ABJ	"	4,292	31	29
*TI3LSK	"	2,332	22	22
*TI3DK	"	1,200	16	16
***TI2WMP**	**AA**	**100,800**	**190**	**150**
*TI3WTI	"	17,388	75	69

Cuba

***CM8NMN**	**A**	**218,400**	**333**	**210**
*CO2VDD	"	210,195	326	243
*CO8BYT	"	107,952	221	173
*CO6HZ	"	56,758	151	118
CM3EFM	**A**	**26,080**	**91**	**80**
CO6SRS	**7**	**5,217**	**39**	**37**

Dominican Republic

HI8RD	**A**	**5,678,582**	**2657**	**761**
***HI8PAP**	**A**	**111,156**	**227**	**177**
HI3CC	**AA**	**5,670,644**	**2348**	**868**
***HI8JSG**	**AA**	**588,192**	**716**	**352**
*HI7SB	"	20,482	81	77
***HI3LT**	**21A**	**43,290**	**166**	**130**
			(OP: HI3CMM)	
***HI3MPC**	**14A**	**312**	**12**	**12**
***HI8LT**	**7A**	**37,996**	**95**	**92**
			(OP: HI8ESF)	

Guatemala

***TG9ANF**	**A**	**411,440**	**604**	**296**
TG9IN	**A**	**66,456**	**197**	**117**

Haiti

***HH2AA**	**AA**	**1,165,632**	**1137**	**416**
			(OP: KØBBC)	

Honduras

***HR1LEO**	**A**	**24,225**	**112**	**95**
*W5MIL/HR9	"	297	9	9
			(OP: W5MIL/HR9)	

Martinique

FM5BH	**A**	**6,707,772**	**2863**	**804**
FM5AN	**AA**	**250,952**	**469**	**247**

Mexico

4A7T	**A**	**319,500**	**503**	**225**
XE1BRX	"	174,616	307	184
XE2X	**14**	**76,255**	**247**	**151**
***XE1CQ**	**A**	**596,484**	**850**	**324**
*XE2JTS	"	19,845	104	81
*XE2OK	"	15,038	83	73
*XE3WM	"	3,268	47	38
*XE2RLA	"	1,102	21	19
***XE2N**	**21**	**2,244**	**37**	**33**
***XE1CT**	**14**	**151,656**	**339**	**213**
*XE1CIC	"	22,795	111	97
*XE2AA	"	2,925	45	39
XE1OGG	**AA**	**42,952**	**138**	**104**
***XE2AU**	**AA**	**106,005**	**273**	**185**
*XE1KK	"	23,944	79	73
***XE2B**	**28A**	**133**	**7**	**7**
***XE2JS**	**7A**	**512,050**	**518**	**266**

Panama

3E3E	**A**	**219,936**	**413**	**237**
			(OP: HP3SS)	
***HP2BWJ**	**A**	**45,824**	**166**	**128**
*HP1ELV	"	3,502	52	34
***HP1AC**	**14**	**27,872**	**113**	**104**
HP1XT	**AA**	**13,176**	**80**	**61**

Puerto Rico

KP3DX	**A**	**14,247,792**	**4263**	**1062**
			(OP: NP4Z)	
KP4RV	**21**	**1,414,920**	**1190**	**520**
WP4WW	"	477,636	641	318
			(OP: KP4JRS)	
NP3MR	**7**	**323,929**	**370**	**227**
***WP4KEY**	**A**	**167,390**	**273**	**190**
*NP4ET	"	117,819	223	171
*WP4RF	"	87,046	196	142
*KP4ALR	"	1,020	20	20
***NP4AW**	**28**	**24,310**	**141**	**65**
*WP4IRV	"	20,740	122	61
***KP3DR**	**21**	**276,848**	**456**	**286**
***WP4SD**	**14**	**166,479**	**383**	**211**
*KP3L	"	48,360	202	120
*KP4JFR	"	5,500	48	44
***WP4WV**	**7**	**9,408**	**44**	**42**
WP4DT	**A**	**68,355**	**207**	**155**
WP4ZZ	"	5,888	46	46
KP4DQC	**7A**	**2,496**	**26**	**26**
***NP3X**	**AA**	**215,136**	**310**	**249**
			(OP: NP4TX)	
*NP3V	"	180,918	304	207
*WP4X	"	2,418	26	26

Sint Maarten

***PJ7DH**	**AA**	**7,020**	**56**	**52**

St. Martin

FS4WBS	**AA**	**1,613,147**	**1300**	**527**

U.S. Virgin Islands

NP2P	**AA**	**6,487,208**	**2788**	**871**
			(OP: N2TTA)	
WP2Z	"	448,490	626	298
			(OP: K9VV)	
***KP2DX**	**1.8A**	**390**	**10**	**10**
			(OP: KP2BH)	

AFRICA

African Italy

***IH9YMC**	**28**	**34,254**	**128**	**99**

Canary Islands

EB8AH	**A**	**7,472,080**	**2478**	**880**
			(OP: EA8RM)	
EA8ZS	"	1,403,625	909	475
EA8DGO	"	129,948	312	156
EA8DHV	**14**	**682,077**	**701**	**363**
EA8NF	"	648,516	604	374
EA8EZ	"	3,648	50	48
***EA8BQM**	**A**	**305,106**	**419**	**241**
*EA8AQV	"	149,325	281	181
*EA8CZX	"	139,256	291	169
*EA8DGY	"	120,042	229	162
*EF8O	"	60,416	151	118
			(OP: DJ1OJ)	
*EA8CTK	"	46,973	160	107
*EB8AC	"	33,814	151	106
*EA8CYU	"	19,825	92	65
***EA8CYE**	**28**	**303,238**	**495**	**218**
*ED8B	"	16,416	110	57
			(OP: EA8TR)	
*EA8DFN	"	7,399	65	49
*EA8CQY	"	294	15	14
***EE8K**	**14**	**422,988**	**544**	**349**
			(OP: EA8AV)	
*EA8DEP	"	2,436	29	28
EF8I	**AA**	**3,382,587**	**1726**	**621**
EA8DSB	"	33,712	120	98
EF8K	**28A**	**260,246**	**468**	**203**
			(OP: EA8DET)	
ED8M	**21A**	**165,396**	**312**	**179**
			(OP: EA8DIG)	
***EA8KW**	**AA**	**1,537,940**	**931**	**524**
*EA8AM	"	292,215	378	231
*EA8CQW	"	97,636	195	154
***EC8AQQ**	**14A**	**93,600**	**212**	**156**
***EA8ZT**	**3.7A**	**49,662**	**97**	**89**

Capre Verde

D41CV	**14**	**8,233,758**	**2828**	**999**
			(OP: IK2NCJ)	

Ceuta & Melilla

ED9B	**A**	**502,348**	**571**	**308**
***EA9ACD**	**A**	**352,758**	**493**	**259**
EA9ACL	*"*	*9,120*	*64*	*57*
***EA9ACT**	**AA**	**22,357**	**105**	**79**

Kenya

5Z4/G3AB	*A*	*419,166*	*462*	*319*

Madagascar

***5R8UI**	**A**	**224,832**	**397**	**192**

Madeira Islands

CT3KN	**A**	**5,444,453**	**2168**	**791**
***CT3HY**	**14**	**100,275**	**205**	**175**
CT3HF	**21A**	**1,274,711**	**981**	**449**

Mauritania

5T5PA	**AA**	**1,197,990**	**853**	**459**

Mauritius

3B8CW	**AA**	**9,100**	**60**	**50**

Morocco

***CN8YE**	**A**	**597,228**	**559**	**317**
***CN8MAA**	**14**	**184,008**	**310**	**204**
*CN8PA	"	5,456	48	44
CN8YZ	**AA**	**78,110**	**128**	**107**

Reunion Island

FR4QT	**A**	**3,516,240**	**1933**	**624**

Senegal

6W1QL	*A*	*243*	*9*	*9*

South Africa

ZS6J	**A**	**193,752**	**302**	**234**
ZS2HR	"	145,550	250	205
ZS9Z	"	123,120	242	190
			(OP: ZS1OIN)	
ZS6AKU	"	16,458	85	78
ZS6PEG	**14**	**495**	**15**	**15**
***ZS2EC**	**A**	**192**	**9**	**8**
***ZS2G**	**21**	**280**	**10**	**10**

ASIA

Afghanistan

T6A	**AA**	**706,161**	**636**	**401**
			(OP: S53R)	

Asiatic Russia

District 9

RM9I	**A**	**12,437,994**	**3311**	**1074**
RA9P	"	11,502,522	2957	1062
R9LY	"	362,598	390	291
RZ9WU	"	329,074	382	274
RL8C	"	241,314	294	222
R9LM	"	70,784	131	112
R9DX	"	12,900	55	50
RA9AAA	**21**	**1,612**	**32**	**26**
RK9AY	"	312	14	13
R9MM	**14**	**2,322,891**	**1323**	**681**
RU8T	"	909,229	797	487
RJ9U	"	319,415	471	331
R8UT	"	130,680	241	216
RU9CC	"	122,688	249	192
R9CD	"	101,230	218	191
RA9UAD	*"*	*72,800*	*183*	*160*
R9UA	**7**	**30,030**	**97**	**91**
R9TV	**3.7**	**89,050**	**153**	**130**
***R8CT**	**A**	**1,680,612**	**932**	**516**
*RV9UP	"	1,204,610	808	517
*R9YC	"	355,965	414	285
*RT9YA	"	337,128	382	264
*RX9CCJ	"	246,598	309	242
*UA9SUV/8	"	246,528	339	256
*RA9W	"	73,633	194	157
*UB8QAA	"	55,216	134	119
			(OP: R9QQ)	
*R9AB	"	53,235	128	117
*UA9JFH	"	47,864	152	124
*RQ9A	"	37,125	116	99
*UA9JNT	"	24,012	100	87
*R9WBI	"	486	20	18
***RC8SC**	**14**	**170,885**	**291**	**239**
*R2ET/9	"	161,851	283	227
*UA9CUA	"	150,920	248	245
*RZ9YN	"	88,550	202	175
*RZ8U	"	82,720	214	176
*R9VK	"	24,415	99	95
*UA9AV	"	1,008	22	21
*RW9LL	"	341	11	11
***UA9SMU**	**7**	**316,665**	**270**	**227**
*UA9DY	"	19,968	67	64
*RV9UCN	"	12,300	52	50
UA9MA	**AA**	**5,983,574**	**1957**	**857**
RT8U	"	5,890,320	2037	810
RM8A	"	5,762,055	1868	845
UA9CTT	"	911,772	688	387
UA9CDC	"	899,676	625	402
R9HW	"	515,268	543	351
RO9A	"	404,076	409	302
UC8U	"	277,112	351	268
UA9OC	"	28,355	113	107
RA9Y	**14A**	**4,502,080**	**2032**	**880**
RX9WN	"	1,488,009	977	563
UG9C	"	1,273,762	899	518
			(OP: RW9DX)	
RK8I	"	766,347	647	467
UA9LAO	"	302,049	385	297
R9AE	"	259,191	353	279
R9VA	"	39,500	134	125
R8WF	*"*	*19,880*	*98*	*71*
R8TT	**7A**	**4,369,876**	**1236**	**653**
RA9V	"	1,973,902	818	509
RW9CQ	"	401,394	307	266
***UA9R**	**AA**	**1,715,500**	**912**	**500**
*RV9CTD	"	599,618	494	346
*RK9UE	"	89,999	222	161
*RT9YT	"	51,788	154	121
UA9BA	*"*	*20,020*	*83*	*77*
***UA9UR**	**21A**	**72**	**6**	**6**
***RM9RZ**	**14A**	**157,311**	**265**	**231**
*RU9AC	"	53,620	149	140
*R9AM	"	26,900	111	100
*RC9A	"	243	9	9
RW9QA	*7A*	*78,659*	*127*	*119*
***R9RA**	**3.7A**	**234,233**	**238**	**197**

District Ø

RØAA	**A**	**486,720**	**485**	**360**
RØWC	"	119,535	252	195
RAØSMS	"	104,120	231	190
UCØL	"	8,415	62	51
RAØLMO	"	160	8	8
UAØWG	**21**	**3,948**	**58**	**47**
RWØCR	**14**	**599,886**	**651**	**414**
RØQAF	"	179,096	310	244
***UAØSU**	**A**	**332,630**	**393**	**290**
*RWØUM	"	54,464	208	148
*RAØAY	"	5,588	47	44
*RAØUJ	"	4,320	52	48
***RWØCV**	**14**	**43,520**	**158**	**136**
*RØCW	"	26,730	169	110
*RWØAB	"	25,064	113	104
*UAØUV	"	17,756	103	92
*RAØANO	"	108	6	6
***RKØUN**	**3.7**	**392**	**14**	**14**
RAØQD	**AA**	**1,064,960**	**948**	**512**
RYØA	"	947,298	708	463
UAØSC	"	606,767	719	427
RTØF	"	345,851	435	253
RDØA	"	280,401	453	293
UAØSE	"	230,250	332	250
RUØLL	"	61,290	178	135
RAØFF	"	18,920	94	86
RWØAR	**21A**	**24**	**4**	**4**
UAØSR	**14A**	**693,940**	**610**	**442**
RQØC	"	179,520	354	264
RKØUT	"	141,159	275	211
RAØAM	"	2,480	32	31
RNØC	"	630	19	18
***RUØW**	**AA**	**7,956**	**60**	**51**
***RDØW**	**14A**	**1,302**	**22**	**21**

Asiatic Turkey

TA2ABX	**A**	**225,105**	**296**	**215**
TA3NEB	"	62,176	153	116
YM7KK	**21**	**45,144**	**150**	**108**
			(OP: TA7AZC)	
TA2FE	"	9,126	75	54
TA3MTM	**14**	**1,160**	**20**	**20**
***TA4PR**	**A**	**398,736**	**490**	**284**
*TA7I	"	225,230	285	223
*TC3B	"	221,564	247	193
			(OP: TA3LKJ)	
*TA7EB	"	107,880	203	155
*TA2L	"	79,460	176	137
*TA7OYG	"	61,308	157	131
*TA7TC	"	49,797	122	99
*TA2E	"	49,792	146	128
*TA2BS	"	32,445	112	103
*TA3P	"	6,615	53	49
*TAØACL	"	4,788	38	36
*TA3EP	"	208	8	8
*TAØTA	"	81	9	9
***TA2RG**	**21**	**2,133**	**31**	**27**
*TA2BW	"	1,064	20	19
***TA2ANL**	**14**	**3,026**	**35**	**34**
*TA2NAS	"	2,077	31	31
*TA2TC	"	312	12	12
***TA7MHZ**	**7**	**2,754**	**27**	**27**
*TAØAPA	"	1	1	1
***TA2XV**	**3.7**	**410**	**12**	**10**
TA2IB	**21**	**6,345**	**61**	**47**
TA3LKC	**7**	**24**	**2**	**2**
TA7OM	**AA**	**7,239,290**	**2401**	**778**
TA3LUX	"	7,722	54	54
TA3E	**21A**	**35**	**5**	**5**
TA7AZC	**14A**	**52,030**	**154**	**121**
			(OP: TA7AOF)	
TA3ST	**7A**	**227,672**	**225**	**191**
***TC4A**	**AA**	**275,770**	**353**	**218**
			(OP: TA4CS)	

*TA4RC	"	192,421	255	193
*TA2OLS	"	53,572	138	118
*TA4SO	"	11,968	88	68
*TA5FA	"	3,312	37	36
*TA2NC	14A	772,240	690	394
*YM2KY	"	70,070	188	143
				(OP: TA2DX)
*TA2DX	"	40	4	4

Bahrain

*A92FQ	A	1,219	23	23

Cambodia

*XU7AMG	A	3,744	49	39
				(OP: BG9XD)

China

BG5BAA	A	119,170	346	170
BG4FRZ	"	62,000	190	125
BG1WNU	"	13,410	170	90
BG2VIA	"	2,400	56	40
BA3MM	14	105,357	361	203
BA4VE	7	1,426	25	23
BG8SON	3.7	112	18	16
*BD4QB	A	155,578	456	214
*BD7OB	"	23,157	116	83
*BG8PM	"	20,774	131	94
*BH4AYG	"	15,124	114	76
*BG7SPN	"	14,982	104	66
*BI4XDT	"	14,520	93	66
*BG8SXC	"	8,023	87	71
*BG6TVZ	"	6,750	69	45
*BD6JN	"	5,995	71	55
*BI1HSM	"	5,650	74	50
*BD2IAQ	"	5,406	71	51
*BH3UZY	"	4,732	56	52
*BG6WA	"	3,239	49	41
*BG1AL	"	2,992	48	44
*BD7BW	"	1,938	40	34
*BA3MC	"	1,705	45	31
*BH1MCB	"	912	31	24
*BH2SWB	"	616	25	22
*BH1TSU	"	448	16	16
*BG2TAA	"	406	18	14
*BH7PCT	"	266	45	38
*BG7NPQ	"	187	19	17
*BG8NG	28	8	2	2
*BG8TFN	21	32,412	176	111
*BG7XWF	"	5,742	73	58
*BH8PUN	"	169	13	13
*BH8OMZ	"	72	12	9
*BG8BXM	14	4,032	52	48
*BH4LLP	"	2,856	48	42
*BG8GAM	"	1,404	30	27
*BG9DSG	"	984	27	24
*BA5CJ	"	456	22	19
*BH3WNL	"	117	9	9
*BG6SNJ	"	24	4	4
*BA9BF	7	5,452	58	47
*BG4TRN	"	4,352	37	34
*BA4SCP	"	495	16	15
BG3RRJ	A	110	13	11
BH7XZW	21	28,890	146	107
BY4CYL	14	920	24	20
				(OP: BG4ADR)
BA4WI	"	180	15	12
BA4DL	AA	156,054	453	186
BH4SCF	"	123,950	365	185
BD1RX	"	4,400	41	40
BD7OLR	"	4,240	49	40
BG2WRJ	"	2,992	52	44
BG9NJY	21A	12,628	112	82
BD3CB	14A	76,258	245	182
BH1EBF	"	576	18	18
BD3PXM	7A	5,124	43	42
*BA7NO	AA	141,800	375	200
*BG3IAY	"	32,175	190	117
*BH3SCC	"	17,404	100	76
*BI8DHZ	"	14,726	102	74
*BH8ASZ	"	12,080	134	80
*BGØCAB	"	7,552	64	59
*BH4TYL	"	5,704	92	62
*BG1II	"	4,558	65	43
*BH4CAC	"	2,697	43	31
*BG4HYK	"	2,379	55	39
*BG6SZD	"	1,755	30	27
*BH4WPN	"	1,664	29	26
*BI4SQM	"	1,196	34	23
*BH8PHG	"	1,196	32	26
*BG5OA	"	940	23	20
*BH2RO	"	608	20	19
*BH1HUK	"	567	22	21
*BI4NLB	"	440	13	11
*BH4EHU	"	216	10	9
*BG6GQE	"	98	10	7
*B9/BH1NGG	21A	1,080	32	27
*BH7JUO	14A	40,044	176	141
*BD4HZX	"	38,645	209	131
*BG8DIV	"	29,375	155	125
*BA7QT	"	28,980	148	115
*BH4OUF	"	8,712	102	66
*BD3QT	"	1,476	37	36
*BGØCOH	"	4	2	2
*BH4TNQ	7A	60	4	4
*BD4SBH	3.7A	88	8	8
BD4RHV	AA	30,030	168	91
BI4PDD	"	30	5	5

Cyprus

C4W	A	9,548,516	3149	866
				(OP: 5B4WN)
5B4AIF	AA	381,176	290	232
				(OP: 5B4AIE)

Georgia

4L8A	14	5,957,226	2378	891
4L2M	3.7	2,582,790	925	502

Hong Kong

VR2XAN	A	2,607,525	1647	675
VR2CO	"	22,528	133	88
*VR2YAK	28	6,431	111	59
*VR2HKS	14	676	30	26
				(OP: VR2UNG)
VR2UNG/P	28	24	4	4
VR2CC	21A	360,036	931	292
				(OP: VR2XMT)
VR2XYL	14A	186,498	639	234
*VR2EH	21A	356,400	768	324
				(OP: VR2ZQZ)

India

VU2RCT	A	286,286	422	242
VU2YQ	"	82,615	249	155
VU2IBI	"	65,952	202	144
VU2UUU	"	30,020	146	95
VU2CVS	"	11,532	88	62
VU2IVV	"	6,834	86	51
VU2NSL	14	2,145	35	33
*VU3GDS	A	21,988	109	92
*VU2GRM	"	14,337	141	59
*VU2KWJ	"	9,180	105	51
*VU2XZ	"	9,010	88	53
*VU2SMS	"	4,068	70	36
*VU2CW	"	3,510	50	39
*VU2BGG	"	3,496	46	38
*VU2GPE	"	2,990	66	46
*VU2SGW	"	2,464	37	32
*VU2ISH	"	360	16	15
*VU2VUV	"	319	11	11
*VU3RGB	"	261	21	9
*VU2HIT	"	54	10	9
*VU3CXM	"	36	5	4
*VU3WBB	21	31,916	164	101
*VU2JOS	14	476	22	17
*VU2TO	"	351	17	13
*VU3DXL	"	323	27	17
*VU3OUM	"	220	14	11
*VU3LMS	"	126	12	9
*VU2UI	"	35	5	5
*VU2TDD	7	36	21	3
VU3NPI	A	82,492	238	164
VU3WXM	"	1,105	58	13
VU2KTW	21	1	1	1
VU2ZMK	AA	386,880	516	310
VU2DED	"	238,872	383	222
VU2YVK	"	200,441	374	227
VU2AE	"	3,026	39	34
*VU3ESV	AA	104,550	263	150
*VU2MIB	"	14,616	101	63
*VU3UNO	"	722	34	19
*VU3LWE	"	24	6	4
*VU3NXI	21A	84,064	200	148

Israel

4X6FR	A	5,239,936	2206	752
4Z5LY	"	3,425,699	1634	631
4X2M	21	2,354,415	1381	595
				(OP: 4X4DZ)
*4X4LF	A	29,260	108	95
*4Z5MV	"	7,191	51	51
*4Z5OI	"	2,670	31	30
*4Z5FI	3.7	140,144	170	152
4Z4UO	A	555	15	15
4X1IM	AA	330,737	390	281
4Z1DZ	"	5,400	54	54
4XØA	21A	1,589,852	1096	506
				(OP: 4X1VF)
*4Z4KX	AA	227,824	267	232
*4X1ST	"	54,054	151	126

Japan

District 1

JH1HIC	A	400,162	515	283
JH1CTV	"	39,832	144	104
JR1EMO	"	29,890	121	98
7K4GUR	"	26,790	95	94
JE1RXJ	"	23,584	104	88
JF1LMB	"	18,368	90	64
JA1XEC	"	3,959	39	37
JR1JCB	"	1,575	29	25
JH1DDC	"	570	17	15
JH1OLB	14	145,632	296	222
JK1WSH	"	37,560	145	120
JK1NJH	"	24,380	109	92
JE1RZR	"	2,523	31	29
JS1NDM	7	1,248	17	16
JA1PIG	"	1,176	14	14
*JH1EAQ	A	565,187	559	307
*JF1WNT	"	81,606	198	134
*JR1QBA	"	44,038	158	97
*JH1BHW	"	16,254	83	63
*JR1LEV	"	14,535	72	57
*JA1SCE	"	14,101	106	59
*JF1VNR	"	10,362	91	66
*JQ1UXN	"	9,982	59	46
*JR1JRW	"	8,232	61	49
*JI1RSF	"	7,380	56	45
*JA1CRJ	"	7,056	52	48
*JJ1IMG	"	5,240	43	40
*JA1PCM	"	4,830	53	46
*JR1MRG	"	2,856	30	28
*JH1DWQ	"	2,214	36	27
*JK1UVL	"	1,500	28	25
*JF1DWJ	"	1,100	26	20
*JJ1MBU	"	368	17	16
*JN1DNV	"	96	8	6
*JF1IZZ	"	36	9	9
*JR1USU	"	18	4	3
*JQ1PCT	"	12	2	2
*JR1CAD	"	2	2	1
*JF1OVA	28	672	20	14
*JA1MYW	"	658	19	14
*7N2UQC	21	6,307	69	53
*JA1RYC	"	4,326	53	42
*JA1JLP	"	1,430	31	22
*JA1DBG	"	1,364	26	22
*JH1VIX	"	434	17	14
*JA1FFB	"	91	7	7
*JA1LKY	"	21	3	3
*JI1NZA	"	12	4	2
*JH1HHP	"	8	2	2
*JO1WIZ	"	4	2	2
*JJ1ENZ	14	45,012	151	132
*JE1RRK	"	19,019	103	91
*JR1MEG	"	13,286	90	73
*JA1ADU	"	8,316	70	63
*JE1GZB	"	2,001	31	29
*JA1JNM	"	777	21	21
*JG1GCO	"	528	19	16
*JE1GWO	"	496	17	16
*JI1LAI	"	408	14	12
*JI1DGW	"	391	19	17
*JH1RDU	7	3,300	26	25
*JK1PTW	"	1,634	19	19
*JL1LOF	"	572	11	11
*JE1SPY	3.7	8,835	70	57
*JA1KJC	"	754	13	13
JA1NEZ	28	64	8	8
7L1AVS	"	48	4	4
JA1CPK	"	1	1	1
JR1NKN	21	5,040	58	42
7L1DST	"	300	15	12
JJ1TQD	"	32	4	4
JA1KPF	"	9	3	3
JQ1NGT	14	28,514	127	106
JI1UPL	7	660	15	15
JE1FQV	AA	74,921	169	139
JH1OAI	"	45,675	137	105
JM1PIH	"	10,260	70	54
JN1THL	14A	10,854	74	67
JH1APK	"	6,292	55	52
JH1RFM	7A	80	4	4
JA1LNZ	"	54	3	3
*JA1MZM	AA	137,830	309	179
*7K1VKU	"	18,825	109	75
*JJ1DJW	"	18,693	87	67
*JF1KWG	"	10,396	57	46
*JI1HFJ	"	1,650	35	22
*JP1GUW	21A	2,030	36	29
*JK1DET	14A	165	11	11
*JA1PTO	"	35	5	5
*JA1ASD	7A	936	14	13
JK1TCV	AA	25,116	119	78
JG1LFR	7A	13,824	61	54

District 2

JR2GRX	A	4,244,917	1716	731
JF2FIU	"	105,865	279	155
JR2BCF	"	59,099	136	113
JR2PMT	"	41,580	120	105
JH2BTM	"	34,887	110	87
JG2REJ	"	12,505	67	61
JR2PAU	"	12,159	68	63
JA2HYD	"	2,960	44	37
JH2KKW	28	507	19	13
JA2KQE	14	39,567	147	121
JR2ALA	7	2,080	22	20
JE2BOM	"	832	14	13
*JG2RFJ	A	44,472	171	102
*JA2GHP	"	28,623	153	87
*JA2KPW	"	26,486	115	82
*JH2XQY	"	18,886	94	71
*JJ2YSU	"	8,296	76	61
				(OP: JH2VMN)
*JR2KQE	"	4,914	51	42
*JS2AUX	"	2,046	34	31
*JI2IXA	"	1,860	33	31
*JF1GZZ/2	21	198	12	9
*JA2KKA	"	140	10	7
*7K1MAG/2	14	8,235	71	61
*JH2UVB	"	4,836	63	52
*JR2EUE	"	1	1	1
JR1UJX/2	A	1,008	20	18
JR2EKD	21	1,474	29	22
JA2MWV	7	3,718	29	26
JA2XCR	AA	219,387	309	217
JJ2CJB	"	94,518	233	178
JA2XYO	"	4,000	42	40
JF2OZH	"	2,210	26	26
JA2FSM	14A	77,119	197	161
JR2WLQ	"	160	10	10
JA2GTW	7A	8,200	42	41
JF2XGF	3.7A	10,250	54	50

District 3

JR3NZC	A	309,358	428	266
JA3QOS	"	140,700	264	175
JA3IBU	"	53,808	205	114
JA3KKE	"	34,228	129	86
JA3FRI	"	15,980	92	68
JR3RIU	"	10,608	66	52
JP3UBR	"	7,708	64	47
JA3LIL	"	3,864	50	42
JA3VOV	"	702	23	18
JA3XOG	21	3,852	49	36
*JE3EDJ	A	194,750	317	205
*JA3UWB	"	46,200	183	110
*JA3EBT	"	13,134	101	66
*JE3UHV	"	7,826	49	43
*JA3PFY	"	4,960	57	40
*JO3QVT	"	4,896	70	51
*JP3MFV	"	4,403	56	37
*JA3KDJ	"	3,999	36	31
*JA3HKR	"	3,894	33	33
*JA3PYH	"	3,392	54	32
*JH3GMI	"	2,555	41	35
*JH3JSJ	"	2,233	37	29
*JP3KPJ	"	984	29	24
*JI3BGB	"	242	14	11
*JP3JUV	"	176	11	11
*JF3BFS	21	65,807	249	119
*JA3JRI	"	9,412	81	52
*JG3XDR	14	9,516	78	61
*JR3JRI	"	666	19	18
JN3TMW	AA	45,453	149	109
				(OP: JF1RPZ)
JO3DDD	21A	68,544	258	126
JO3JIS	14A	4,236,151	1885	857
JF3LOP	3.7A	22,512	100	84
JH3DMQ	28A	3	1	1

District 4

JI4WHS	A	114,880	254	160
JR4CTF	"	8,892	79	57
JE4ADO	"	704	18	16
JA4BEV	"	525	19	15
JG4QFG	14	31,212	139	108
JA4CZM	"	99	9	9
JG4AKL	7	36,340	101	92
JR4VEV	"	923	14	13
*JE4MHL	A	70,216	183	131
*JH1MTR/4	"	13,392	73	62
*JH4PUS	"	4,240	52	40
*JR4LRY	21	1,020	25	20
*JA4LCI	14	25,970	113	98
*JN4ESD	"	1,150	26	23
*JH4FUF	"	600	18	15
*JA4AQR	"	546	15	14
*JH4CES	3.7	3,132	30	29
JE4USZ	AA	93,010	224	131
JO4CFV	"	11,025	55	49
*JJ4KTG	AA	400	10	10
*JH4UTP	28A	1,098	27	18
JM4WUZ	14A	4,950	61	50

District 5

*JJ5MIB	A	91	7	7
*JH5HDA	14	3,081	45	39
JA5NSR	3.7	56	7	7
JH5MXB	14A	50,370	151	138

District 6

JA6EML	A	86,944	261	152
JA6BWH	"	69,615	186	119
JH6QFJ	"	56,544	140	114
JE6WGT	"	29,904	146	84
JA6CDC	28	91	7	7
JG6SRB	14	58,460	195	148
*JA6GXP	A	35,280	159	98
*JA6CVR	"	32,307	151	89
*JA6ONQ	"	19,096	107	77
*JH6FTJ	"	8,640	72	54
*JH6QIL	"	4,446	40	38
*JA6GPR	"	1,725	25	23
*JG6VBG	"	540	15	15
*JS6SRY	21	1,430	29	26
*JE6ETZ	"	338	16	13
*JE6PVG	"	270	13	10
*JA6WFM	14	120,793	289	199
*JE6KFN	"	4,816	54	43
*JA6YLP	7	612	18	18
JA6GMC	AA	41,613	120	97
JR6IKD	"	34,008	148	104
JH6TNH	"	1,953	39	31
*JA6GCE	AA	851,922	707	423
*JH6WHN	28A	60	5	4
*JA6LCJ	14A	2,112	34	32

District 7

JH7QXJ	A	154,275	278	187
JG7AMD	"	43,262	115	97
JO7KMB	"	22,933	99	71
JR7RZK	"	2,376	24	22
JA7QVI	14	80,541	195	157
JO7GVC	7	42,434	107	98
*JA7BEW	A	160,485	299	195
*JA7HYS	"	73,062	189	123
*JA7KED	"	43,022	163	98
*JP7GRU	"	4,522	41	38
JH7UJU	A	59,890	176	113
JA7NVF	AA	2,408,080	1241	620
JF7PHE	"	53,640	183	120
JA7ZP	"	22,194	102	81
JH7XMO	7A	49,444	106	94
*JA7SSP	AA	128	8	8

District 8

JA8IJI	A	99,900	221	150
JA8TGD	"	6,302	47	46
*JM8FEI	A	12,852	84	63
*JE8KKX	"	1,587	23	23
*JM8LND	"	323	17	17
*JA8DJY	"	260	10	10
*JK8PBO	21	133	9	7
*JA8HBO	14	4,800	54	48
*JH8RXM	7	14,790	57	51
JA8COE	AA	1,552,933	958	547
*JL8XSO	AA	180,810	351	210
*JE8KGH	"	112,518	231	171

District 9

JH9CEN	A	72,588	223	138
JA9CCG	14	26,214	113	102
JR9GMS	"	507	13	13
JH9URT	7	301,920	295	240
*JA9EJG	A	1,584	25	24
*JA9GEW	21	7,632	71	48
*JH9FCP	7	3,484	29	26
JF9JTS	AA	219,725	351	235
				(OP: JAØTEA)
JH9DRL	14A	9,984	72	64

District Ø

JAØAVS	A	11,040	74	60
JAØCLB	"	4,797	46	39
*JHØNEC	A	114,920	236	170
*JRØGXA	"	30,186	104	78
*JIØWVQ	"	25,571	126	91
*JAØBJY	"	5,934	49	46
*JRØDZH	"	5,586	51	38
*JAØVFN	"	2,727	33	27
*JEØDUA	21	32	4	4
*JHØEPI	14	22,990	104	95
*JEØWCQ	"	9	3	3
JJØSFV	14	3	1	1
JAØFVU	AA	412,412	436	308

Kazakhstan

UN1QWA	14	378,880	468	320
UN7QF	"	181,488	306	228
UP2L	"	3,332	34	34
				(OP: UN9LG)
UP4L	7	11,984,544	2356	936
				(OP: UN7LZ)
UN3J	3.7	19,206	71	66
*UN7MBH	A	7,920	49	45
*UP7L	14	732,942	654	441
				(OP: UN6LN)
*UNØLM	"	94,956	201	164
*UN7LAS	7	184,439	206	181
UN9L	AA	3,756,709	1423	653
UN2G	14A	149,184	268	222
*UP5B	AA	2,974,208	1273	628
				(OP: UN7ZO)
*UN8PT	21A	9,685	85	65
*UN4PG	14A	111,162	209	194

Kuwait

9K2HN	AA	355,830	441	290
9K9A	14A	4,750,236	2059	828

Lebanon

*OD5UI	A	16,188	89	76
*OD5TX	28	14,508	80	62
*OD5ZF	7	36,720	91	85
*OD5YA	"	7,480	40	40

Mongolia

JT1CO	A	5,255,614	1871	871
*JU1BU	A	36,992	154	128
*JT1BZ	7	598	13	13

Ogasawara

*JD1BIA	7	24	2	2

Oman

A41NN	A	2,355,820	1442	610
A42K	AA	3,882,906	1647	678
				(OP: A41CK)

Qatar

A71GO	A	335,769	372	271
*A71MM	28	147	7	7
A71AM	AA	6,096,002	2047	802
A71EM	"	120,780	227	183
				(OP: A71YY)
*A71AE	14A	133,045	261	205

Republic of Korea

HL2KV	A	11,648	85	64
*HL1VAU	A	129,091	306	167
*6K2IXF	"	31,155	122	93
*DS5DNO	"	22,940	130	74
*DS2CYI	"	5,292	43	36
*HL4CFN	14	1,269	27	27
*HL5JCB	"	660	24	22
*HL5YI	"	220	12	10
*DS5TOS	7	3,640	29	28
HL2DBP	AA	200,361	353	203
HL2VXK	"	6,900	65	46
*HL4CEL	AA	527	19	17

Saudi Arabia

HZ1TT	A	2,398,725	1284	525
*7Z1IS	A	1,949,964	1341	516
*HZ1BW	"	708,660	655	372
*7Z7Z	"	6,486	49	46
				(OP: HZ1DG)
*HZ7C	AA	4,938,697	1951	773
				(OP: 7Z1SJ)
*HZ1LG	"	37,026	135	102
*HZ1SK	28A	183,183	345	183

Singapore

9V1YC	A	197,197	341	197
*9V1HY	A	540	18	12
*9V1CD	7	31,152	98	66
*9V1XX	14A	592	17	16

Taiwan

BV2LA	14	6,902	65	58
*BU2EQ	A	37,851	178	111
*BV4VQ	"	630	19	18
*BU2BO	21	180	13	12
*BU2BE	14	23,184	142	92
*BV3UN	"	198	14	9
BW2/JP1RIW	AA	541,856	1029	328
*BU2EP	AA	103,870	343	170
*BU2EV	"	10,676	99	68

Thailand

E2A	A	2,155,351	1485	583
				(OP: E21EIC)
HS5NMF	"	437,250	650	250
E2X	"	367,538	429	254
				(OP: E2ØGMY)
E24OYI	"	116,109	380	171
HS1FVL	"	68,544	249	144
HS6VW	"	1,560	35	26
E21YDP	7	179,400	298	130
E2ØWXA	"	8,976	66	44
*E29TGW	A	50,496	207	96
*E2ØEHQ	"	11,523	94	69
*HS5ZLD	"	6,160	66	56
*E25ETT	"	5,372	74	34
*E2ØSJC	"	4,116	54	42
*E21FYK	"	2,870	47	35
*HS4UEL	"	814	25	22
*HS4MLV	"	665	25	19
*HS8KAY	"	319	11	11
*HS7WMU	14	1,140	26	19
*HS4DDQ	"	874	24	19
*E25KAE	"	4	2	2
HS5YLK	28	4,032	74	48
E23NEZ	AA	406,620	647	251
E2ØHHK	"	26,312	127	104
*HS6MYW	AA	39,767	186	91
*HS8GLR	"	23,940	124	60
*HS8HEX	"	15,504	100	68
*HS7BHK	"	12,960	96	60
*HS8NKB	"	8,250	72	50
*HS8JWH	"	3,317	49	31
*E2ØXMG	21A	18,343	117	83

United Arab Emirates

A61QQ	A	3,744,144	1712	642
A65DR	14	258,612	371	276
				(OP: G7SLP)
*A61FK	A	790,800	743	400
*A61NN	21	13,230	79	70
A61FJ	14	101,556	238	186
A61EK	AA	817,650	695	395
A61ZX	14A	165,834	304	249
*A65GT	21A	494	16	13

Uzbekistan

*UK8IAR	14	22,050	113	90

West Malaysia

9M2SAF	A	554,990	677	230
9M2VBC	"	23,836	120	59
9M2WAN	"	20,352	106	48
9M2MWZ	"	7,440	65	40
9M2WAK	"	3,024	49	18
*9M2TDX	A	392,048	619	229
*9M2YDX	"	130,000	421	200
*9M2FUL	"	123,950	267	134
*9M4CTO	"	24,250	123	50
*9M2AIM	"	396	12	9
*9M4CPM	14	3,565	45	31
				(OP: 9M2NAL)
*9M2MCB	"	2,464	41	32
*9W2JST	7	323,730	402	165
*9M2LAN	"	102,502	216	106
*9W2XTK	"	41,702	152	58
*9W2BDG	"	39,975	150	65
*9W2ONQ	"	29,400	116	60
*9W2GEE	"	24,064	122	47
*9W2SAN	"	21,217	113	49
*9W2YXL	"	18,606	99	42
*9W2ATB	"	13,720	78	40
*9W2JBH	"	13,325	79	41
*9W2GID	"	10,906	56	38
*9W2EYR	"	9,680	60	40
*9W2GZH	"	5,829	48	29
*9W2LUP	"	3,973	50	29
*9W2EDD	"	1,118	28	13
*9W2JQD	"	924	28	14
*9W2SFX	"	430	12	10
*9W2ZOW	"	387	12	9
9M4CKB	A	1,300	30	20
				(OP: 9W2KEY)
9W2DCW	7	21,684	94	52
9W2VWT	"	42	4	3
9W2VWJ	"	16	3	2
9M2CLN	14A	24,534	160	87
*9M2MDX	AA	159,192	384	198
*9W2VIR	7A	123,050	255	107

EUROPE

Albania

*ZA1F	A	3,654	60	58

Austria

OE3K	A	14,494,404	4021	1252
			(OP: E77DX)	
OE1TKW	"	170,640	325	237
OE3DEC	"	1,170	29	26
OE6Z	3.7	3,020,944	1471	698
			(OP: OE6MBG)	
*OE1HHB	A	820,365	855	455
*OEØWWL	"	167,025	338	255
			(OP: OE1WWL)	
*OE3TWA	"	160,884	328	246
*OE2E	"	90,517	220	193
			(OP: OE2GEN)	
*OE2ADE	"	39,730	162	137
*OE1CIW	"	37,128	145	119
*OE3HLB	"	34,925	143	127
*OE2IJL	"	30,702	130	129
*OE2ØCQ	"	22,473	114	99
*OE2RPL	"	12,692	96	76
*OE6BID	"	10,360	81	70
*OE6PID	"	7,192	70	62
*OE6HWF	28	242	12	11
*OE3DXW	"	9	3	3
*OE5IIO	21	6,580	68	47
*OE3LLQ	"	152	11	8
*OE3MCS	14	2,623	49	43
*OE1EAX	7	30	6	6
*OE3CQB	3.7	3,280	42	41
OE3LZA	AA	2,013,199	1335	653
OE3IDE	"	1,990,989	1468	663
OE6MDF	"	1,760,284	1345	628
OE5OHO	"	257,725	398	305
OE5JSL	"	206,800	366	275
OE9HGV	"	59,498	211	142
OE2LCM	"	17,205	99	93
OE2S	7A	1,381,320	777	540
			(OP: OE2VEL)	
OE6MMD	"	116,226	234	198
*OE4EIE	AA	17,978	100	89
*OE1PPA	"	9,891	80	63
*OE1VMC	"	2,988	38	36
*OE6RAD	14A	53,935	215	161
*OE9MON	7A	362,583	426	351
*OE2VEL	3.7A	113,905	243	209
OE5FDM	7A	2	1	1

Azores

*CS8ABF	A	71,508	294	202
*CS8ABI	AA	97,366	197	178

Balearic Islands

EC6FK	A	546,375	844	465
EA6SX	7	3,857,436	1537	764
*EC6PG	A	10,878	85	74
*EC6DX	"	600	24	20
*ED6E	AA	25,900	118	100
			(OP: EA6AKN)	

Belarus

EW6W	A	10,268,000	3693	1208
EW1I	"	595,211	582	431
EW5Z	14	167,647	327	197
			(OP: EU1A)	
EW3W	7	117,968	286	202
*EU1TL	A	72,163	218	169
*EW8LM	"	34,596	140	124
*EW3LN	21	950	24	19
*EW6FW	14	62,304	192	176
*EU6DX	7	67,980	180	165
*EW1KV	"	30,738	119	109
*EW1M	1.8	2,244	37	34
EV1R	AA	2,464,576	1663	776
*EW7BA	AA	747,114	819	478
*EW1P	"	166,022	331	257
*EW7DK	"	68,952	198	169
*EW1TO	"	43,194	181	138
*EW4GL	14A	35,910	155	126
*EU6AF	"	3,713	51	47

Belgium

OT5K	A	1,643,124	1225	651
OT5L	"	1,134,176	971	536
OT5X	"	635,252	791	436
			(OP: ON4DG)	
ON8AH	"	88,453	235	197
ON7ET	"	85,608	216	174
OT2X	*"	*57,380*	*197*	*151*
OR3R	"	5,478	75	66
ON5GQ	14	405,214	542	383
OQ4Q	"	319,465	469	353
ON8WV	"	24,128	110	104
OR4T	7	66,720	193	160
*ON3AR	A	557,040	643	440
*ON5SV	"	335,670	527	335
*ON3ND	"	102,323	306	221
*ON4MAD	"	95,584	258	206
*ON3KP	"	85,251	224	181
*ON8JJ	"	64,295	194	167
ON9DJ	*"	*59,500*	*215*	*175*
*ON4MGY	"	59,150	230	175
*ON4CT	"	59,092	180	158
*ON7VG	"	58,296	239	168
*ON6EF	"	54,448	206	166
*ON3LX	"	51,528	234	152
*ON3LAD	"	48,169	208	151
OT5N/P	*"	*32,430*	*170*	*141*
			(OP: ON6QZ)	
*ON5ZZ	"	30,500	153	125
*ON5LNS	"	9,300	83	75
*ON3TLS	"	2,838	48	43
*ON5AFB	"	2,312	39	34
*ON7XF	"	558	20	18
*ON3BFF	"	285	15	15
*ON3DLG	"	280	14	14
*OQ4B	14	36,660	156	141
			(OP: ON4BHQ)	
*OPØJ	"	28,288	158	136
			(OP: ON5GF)	
*ON8AWT	"	930	32	31
*ON5JPJ	"	816	24	24
*ON2LMP	"	525	21	21
*ON6LO	"	132	13	12
*OO4O	7	17,010	97	90
*ON6OM	"	924	22	21
*ON5WL	3.7	8,556	73	62
OQ5M	AA	4,025,481	1930	867
			(OP: ON5ZO)	
OR3A	"	3,462,361	1909	823
			(OP: ON6CC)	
ON6NL	"	2,644,605	1726	765
ON4KCY	"	1,530,544	1242	662
OR5T	"	554,440	693	415
ON6MR	"	205,920	382	288
ON8ZA	"	202,170	353	230
ON6LR	"	133,996	249	241
ON4EC	"	101,370	237	186
ON4LN	"	83,762	246	193
ON4VDV	"	70,623	180	171
ON4PAL	"	7,200	47	45
ON1DU	"	3,397	46	43
ON7TG	28A	5,375	75	43
OP5T	14A	363,086	519	362
ON7MV	7A	1,003,188	885	492
OP4K	3.7A	1,686,498	1113	606
OS8A	"	1,669,758	1147	582
OO7P	1.8A	40,832	168	128
*ON4CKM	AA	129,955	313	235
*ON7BBR	"	108,192	295	224
*ON5GM	"	59,680	189	160
*OO9O	"	59,408	226	188
*ON3UN	"	52,668	230	154
*ON7BT	"	52,486	183	161
*OT1S	"	30,856	156	133
			(OP: ON5RZ)	
*ON7AH	"	12,450	84	75
*ON6FC	"	4,653	53	47
*ON3AT	"	540	15	15
*ON4AXU	"	225	9	9
OP3A	*14A*	*190,500*	*439*	*300*
*ON4AVJ	"	9,520	87	80
*ON8PL	7A	684	20	19
*OT6M	3.7A	90,585	232	183
			(OP: ON9CC)	

Bosnia-Herzegovina

E74X	A	56,544	196	152
*E78AX	A	334,330	490	335
*E73RB	"	97,614	255	198
*E7/Z35M	"	84,456	256	184
*E77RV	"	29,539	143	109
*E77G	"	3,000	43	40
*E73B	21	663	21	17
*E75CV	14	25,048	152	124
*E77A	"	7,630	83	70
*E77EA	7	11,715	85	71
*E75MHM	"	4,416	48	48
E73AA	21	8,437	93	59
E77Y	7	29,380	116	113
E73FDE	AA	384,444	530	354
(OP: E77C)				
E77W	"	264,740	430	310
*E76C	AA	704,684	688	482
*E72U	"	18,662	99	86
*E71CQ	7A	6,678	55	53
*E74O	3.7A	246,528	409	288
E77EE	1.8A	3,198	45	39

Bulgaria

LZ5R	A	13,252,332	3899	1244
			(OP: LZ1NK)	
LZ3FN	"	2,295,867	1725	763
LZ5DB	"	1,085,286	1185	554
LZ5PX	"	72,280	161	130
LZ7A	"	46,740	230	164
			(OP: LZ1RF)	
LZ1GE	"	37,260	160	135
LZ5DD	"	23,331	117	77
LZ2VU	21	67,715	261	145
LZ142GO	14	421,056	848	408
LZ2AO	"	3,256	52	44
LZ3CB	7	47,988	186	129
*LZØM	A	1,151,476	1021	556
			(OP: LZ2SX)	
*LZ7X	"	924,540	867	570
*LZ5RD	"	123,200	300	220
*LZ1AMA	"	38,862	153	127
*LZ5IY	"	24,232	125	104
*LZ1VVD	"	10,117	76	67
*LZ3TL	"	880	22	22
*LZ1COM	"	546	21	21
*LZ9V	21	101,903	301	181
*LZ2JA	14	478,686	883	442
*LZ1DM	7	154,872	278	239
*LZ2PS	"	93,781	222	191
LZ7H	A	9,513	70	63
LZ1LDO	"	364	14	14
LZ1VKD	14	704	22	22
LZ2YO	AA	1,126,404	1104	603
LZ4A	"	481,800	682	440
			(OP: LZ1YQ)	
LZ1ND	"	363,280	626	380
LZ1VDR	"	278,100	428	309
LZ5I	*"	*67,320*	*186*	*153*
LZ6C	"	12,900	100	86
			(OP: LZ2UW)	
LZ1CRI	"	7,872	58	41
LZ1ST	"	2,652	39	39
LZ1QN	14A	830,466	1247	546
LZ1VKI	*"	*1,632*	*33*	*32*
LZ5K	7A	383,648	430	304
			(OP: LZ1RAY)	
LZ5QZ	*"	*15,876*	*84*	*81*
LZ1QZ	3.7A	15,120	87	80
LZ8L	1.8A	32	4	4
			(OP: LZ2ZG)	
*LZ/Z36W	AA	2,741,300	1684	790
*LZ1PJ	"	58,236	170	138
*LZ1UBO	"	46,464	153	128
*LZ2JU	"	6,930	59	55
*LZ1ZP	28A	1,817	31	23
LZ22Y	*"	*616*	*16*	*14*
*LZ3DJ	21A	6,120	66	51
*LZ1MC	7A	44,622	145	134
*LZ11C	3.7A	22,656	107	96
			(OP: LZ2DB)	
*LZ33E	"	7,316	60	59
			(OP: LZ5XQ)	
LZ3RR	*AA*	*50,765*	*175*	*143*
LZ2AF	*7A*	*14,774*	*91*	*83*

Corsica

TK4RB	AA	1,830,904	1419	632
TK4LS	"	1,329,384	1082	579

Crete

*SV9FBP	A	19,380	128	102
*SV9SMS	"	15,120	104	90
SV9JI	AA	67,816	313	196
SV9FBG	14A	1,637,470	1939	746
SV9DJO	"	1,113,160	1367	680
SV9COL	7A	49,256	153	131
*SV9OFS	AA	5,568	59	58

Croatia

9A8A	A	90,052	240	188
9AØBR	21	118,184	352	187
*9A3AAU	A	735,532	763	482
			(OP: 9A2KI)	
*9A3NC	"	189,000	374	270
*9A1AY	"	84,740	223	190
*9A1CVG	"	62,468	213	161
			(OP: 9A5OIA)	
*9A9EE	"	41,535	131	117
*9A3SM	"	29,393	134	119
*9A3DOS	"	12,000	101	75
*9A1EA	"	11,388	99	73
*9A2VX	"	10,800	85	75
*9A3EJZ	"	9,246	94	69
*9A5ALC	"	8,320	69	64
*9A2EY	14	52,939	223	167
*9A5CZK	"	32,696	166	134
*9A2V	"	2,501	47	41
*9A6ZZ	7	48,400	112	110
*9A5CC	3.7	512	16	16
*9A1AA	1.8	7,150	64	55
9A5Y	AA	12,248,800	3483	1220
			(OP: 9A3LG)	
9A5X	"	2,932,113	1484	771
9A5MX	"	697,500	726	465
			(OP: DJ4MX)	
9A/F4HWS	"	214,760	401	260
9A3AG	"	95,930	230	181
9A3XV	"	68,460	205	163
9A7Y	"	18,720	82	80
9A2G	28A	688	21	16
9A5M	21A	314,160	550	280
9A3JB	14A	4,445,088	2360	912
9A6A	"	640,976	734	472
9A1CFR	"	183,515	339	289
			(OP: 9A2NO)	
9A9R	7A	667,550	570	395
9A7C	3.7A	256,553	473	281
*9A1UN	AA	1,035,981	807	531
*9A6DJX	"	149,076	353	246
*9A2EU	"	58,144	177	158
*9A5CW	"	22,040	153	95
*9A2GA	"	17,574	102	87
*9A5CAN	"	13,950	104	93
*9A7KR	"	3,864	44	42
*9A3MA	"	1,590	31	30
*9A7JCY	28A	10,672	98	58
*9A6KZH	21A	15,265	99	71
*9A3SMS	7A	796,536	825	444
*9A3TU	"	2,178	35	33
*9A2B	"	1,600	20	20
*9A1AD	3.7A	449,680	612	365
9A4OP	AA	53,010	189	155

Czech Republic

OL725PLZ	A	2,560,326	1563	703
			(OP: OK1DOL)	
OK1OA	"	853,115	886	485
OK4X	"	152,460	287	231
OK8AW	"	54,352	199	158
OK1XC	14	47,619	161	143
OK7W	3.7	4,781,700	2183	828
OL8K	"	1,643,310	1174	589
			(OP: OK1GTH)	
*OK2MBP	A	852,397	831	493
*OK2BRX	"	168,751	396	253
*OK2BZE	"	144,171	272	249
*OL7ØJN	"	130,743	275	199
*OK1ULL	"	121,089	316	223
*OK1MKU	"	116,202	256	214
*OK2TS	"	111,724	284	212
*OK2ABU	"	110,660	288	220
*OK1FU	"	53,960	184	142
*OK1DVA	"	36,696	160	132
*OK1UKY	"	27,846	142	117
*OK1BJ	"	19,404	113	98
*OK1AXB	"	11,745	89	81
*OK2BND	"	8,515	68	65
*OK1WSL	"	7,488	72	64
*OL1D	"	6,148	65	58
			(OP: OK1DXW)	
OK2TOP	*"	*5,300*	*60*	*53*
*OK1PFM	"	800	21	20
*OK2AK	"	756	21	21
*OK1TVL	"	594	18	18
*OK1CLD	14	23,850	129	106
*OK1CBA	"	20,072	137	104
OK2DIK	*"	*4,048*	*54*	*46*
*OK2PBG	"	2,665	47	41
*OK7SE	7	23,912	118	98
*OK2BJK	"	23,072	123	112
*OK1ZHV	"	6,944	64	56
*OK1VVE	"	920	24	23
*OK5D	3.7	725,900	843	427
			(OP: OK1DTP)	
*OL3R	"	314,224	478	328
			(OP: OK1VWK)	
*OK1XBF	"	38,912	153	128
*OK2TC	"	17,424	101	88
*OK2BFN	1.8	153,034	319	238
*OL2C	"	5,439	56	49
			(OP: OK2YT)	
OK2FD	A	854,536	820	479
OK1DMP	"	93,181	256	197
OK1LV	21	3,384	56	36
OK6RP	14	36	6	6
OK6OK	7	24,570	117	105
OK4RM	"	1,792	28	28
OLØW	AA	2,316,000	1419	772
			(OP: OK1DSZ)	
OL5M	"	1,823,582	1245	703
			(OP: OK1GI)	
OK6DJ	"	312,915	504	345
OK2QA	"	148,320	294	240
OK1BLU	"	75,933	225	177
OK6MA	"	48,169	166	151
OK3X	"	18,109	96	91
			(OP: OK1VK)	
OK1DBE	"	5,544	62	56
OK6T	3.7A	1,866,105	1350	621
OL8R	"	1,057,800	967	516
			(OP: OK1FCJ)	
OK1KDO	1.8A	111,706	284	202
			(OP: OK1CRM)	
*OK6Y	AA	784,224	787	504
			(OP: OK2PTZ)	
*OK1DPU	"	106,932	265	201
*OK4DZ	"	72,072	224	156
*OL5Y	"	39,928	136	124
*OK1TRA	"	21,630	124	105
*OL7O	"	19,200	113	96
			(OP: OK1FIK)	
*OK6AB	"	15,308	101	86
*OK5DN	"	714	22	21
*OK6AA	28A	756	26	18
*OK1K	14A	78,196	208	173
			(OP: OK1XOE)	
*OK4K	7A	744,983	703	439
			(OP: OK1BOA)	
*OK1SI	"	64,950	171	150
*OK1AY	3.7A	519,170	672	386
*OK2BRQ	"	12,324	86	79
*OL9R	1.8A	325,650	521	325
			(OP: OK6RA)	
OK2AP	7A	93,990	229	195

Denmark

OZ11A	A	1,179,072	1026	552
OZ1KEF	"	133,488	275	216
OZ6AGX	"	83,160	233	189
OV1RR	"	38,656	140	128
			(OP: OZ1HHH)	
OZ3BJ	28	9	3	3
*OZ4NA	A	320,508	507	348
*OZ8CT	"	240,800	438	301
*5P8Z	"	183,727	384	269
*OZ1DAE	"	55,601	208	169
*OZ1DYI	"	44,550	195	165
*OZ1KKH	"	29,568	128	128
*5P1V	"	12,865	90	83
*OZ3PA	"	252	12	12
*OZ7BQ	14	10,160	97	80
*OZ9V	7	30,381	138	123
*OZ3ANT	"	26,196	126	111
*OU8A	3.7	492,660	659	391
			(OP: 5PØO)	
*5P5X	"	988	26	26
			(OP: OZ1ETA)	
OZ3ØEU	AA	2,393,034	1528	753
5Q2J	"	623,716	747	422
OZ7DK	"	54,786	171	138
OZ8AGB	"	1,484	30	28
OZ1ADL	14A	1,722,393	1173	633
OZ1JVX	3.7A	29,344	133	112
*OZ1KVM	AA	448,906	626	389
*OZ6OM	"	350,754	438	318
*OZ4MU	"	321,540	384	345
*OZ1ELY	"	29,282	144	121
*OZ1KIH	"	16,642	113	106
*OZ5BD	"	7,316	63	59
*OU5KF	3.7A	36,636	135	129

Dodecanese

*SV5DKL	14A	855,830	1187	610

England

G3M	A	853,440	837	508
			(OP: GØVVE)	
M7Q	"	804,138	781	446
			(OP: G4PIQ)	
G3WZD	"	485,550	612	390
GX4ALE	"	309,540	529	330
			(OP: G3VYI)	
GØVLF	"	261,525	444	317
GØCNN	"	82,740	251	197
G3TDH	"	63,360	213	180
G1EIX	"	61,828	227	164
G1SCT	"	58,283	204	167
G4L	"	44,660	126	116
			(OP: G4LDL)	
G4CXT	"	33,759	144	121
MØDCG	"	33,625	158	125
MØYKS	"	23,712	117	104
MØHHG	"	20,349	142	119
G4IUF	"	20,020	92	91
G1VWC	*"	*2,652*	*40*	*39*
G2Z	"	2,242	40	38
M6O	14	1,367,600	1112	650
			(OP: G3WGN)	
MX7DX	"	333,960	588	363
			(OP: LY4Y)	
G2HC	7	32,549	141	121
			(OP: MØORH)	
MØMCV	3.7	581,640	699	393
MØBJL	"	1,034	25	22
*MØPLX/M	A	538,780	673	395
			(OP: MØPLX/M)	
*GØVVM	"	364,320	566	360
*M2J	"	290,505	474	321
			(OP: G4NBS)	
*M5JB	"	230,298	478	293
*M3ECT	"	151,524	358	244
*2EØCVN	"	136,284	363	246
*MXØSNB	"	91,910	253	182
			(OP: G3SVK)	
*MØVQP	"	87,416	257	196
*MØKPW	"	72,299	239	197
*2EØSPS	"	63,540	221	180
*GØC	"	57,620	223	172
			(OP: GØCER)	
*2EØZDX	"	41,041	168	143
*G6MND	"	40,108	180	148
*G4DDL	"	36,001	178	139
*2EØPLA	"	35,757	175	137
*G8ZRE	"	30,848	174	128
*GØMCV	"	30,498	152	138
*MØMPM	"	30,100	163	140
*2EØCCD	"	28,202	139	118
*GØJLF	"	28,044	131	114
*G8GHD	"	21,063	145	119
*GØJOS	"	20,988	127	106
*MØYDB	"	19,008	112	108
*G7H	"	15,928	102	88
			(OP: G7SYW)	
*G2NV	"	14,388	72	66
*M3ZZF	"	13,572	99	87
*G8NVX	"	12,876	98	87
*MØLDP	"	12,194	112	91
*MØRSX	"	12,104	97	89
*G4BEE	"	11,696	95	86
*G3YZO	"	10,350	73	69
*GØBBO	"	10,115	96	85
*2EØFYR	"	9,880	102	95
*MØAUG	"	9,875	85	79
*2EØEVM	"	9,825	85	75
*MØPXD	"	8,640	93	80
*MØWHP	"	7,869	67	61
*M7RSC	"	7,350	80	75
*G4CXQ	"	7,316	62	59
*2EØMTQ	"	5,814	60	57
*MØNTV	"	5,151	59	51
*2EØIHX	"	4,823	56	53
2EØPQU	*"	*3,150*	*44*	*42*
*G8HCB	"	2,346	37	34
*GØPBE	"	2,000	41	40
*GØCPA	"	1,920	41	40
*MØNUR	"	1,656	36	36
*G4FFN	"	1,530	32	30
*2EØEKW	"	999	29	27
G3L	*"	*952*	*28*	*28*
			(OP: G3LHJ)	
*2EØFTD	"	744	25	24
*MØCUK	"	448	17	16
*2EØMKH	"	440	20	20
*MØWTD	"	96	11	8
*MØSUI	14	64,400	252	200
*G1YBB	"	23,349	145	129
*GØRAH	"	20,618	143	122
*G3YRZ	"	16,686	116	103
*GØBVD	"	14,400	94	90
*MØBAO	"	2,520	50	45
*MØIYY	"	1,584	38	36
*MØRXM	"	696	30	29
*MØRPK	"	450	19	18
*MØTZO	"	81	9	9
*M7BOO	"	15	5	5
*M6IGE	"	9	3	3
*G9X	7	297,946	458	319
			(OP: M1LCR)	
*MØHAO	"	184,262	307	247
*G9P	"	132,016	285	223
			(OP: MØNCG)	
*G4ZVB	"	23,750	103	95
*MØSSK	"	364	14	13
*G4DZL	3.7	2,304	37	36
*MØJPI	"	2	1	1
*G2X	1.8	26,104	129	104
			(OP: GØDCK)	
G4CIB	A	20,010	129	115
MØKEA	"	1,188	33	33
M3M	21	924	28	22
			(OP: G3PLE)	
M5W	3.7	41,097	146	133
			(OP: MØHMJ)	
G1A	AA	1,731,840	1209	615
			(OP: MØNKR)	
G3TXF	"	1,426,712	1181	584
G3XTT	"	547,926	636	402
G4IIY	"	444,720	591	408
GØDWV	"	341,392	434	304
GØBNR	"	239,882	358	277
GX5EA	"	178,388	380	277
			(OP: M1DDD)	
M5B	"	164,754	323	243
			(OP: G3WVG)	
M1X	"	108,150	283	210
			(OP: GØCKP)	
MX1COL	"	101,800	244	200
			(OP: GØDVJ)	
M1PTR	"	55,930	209	170
MØJVC	"	45,260	187	155
GØMTN	"	28,548	132	117
M5KJM	"	24,530	113	110
M8C	"	13,416	107	86
G4RRM	"	12,474	98	81
G4DRS	"	3,100	32	31
GX4GA	"	2,960	43	40
			(OP: G4IRN)	
G1E	28A	481	23	13
			(OP: G1TPA)	
M2L	14A	1,186,042	1059	638
G8A	"	268,870	415	334
			(OP: G3XSV)	
MØRNR	"	60,962	210	187
G3YCH	3.7A	13,904	87	79
*M9T	AA	395,660	615	365
			(OP: GØKYS)	
*M1U	"	331,240	481	338
*G4P	"	282,953	494	319
			(OP: G3YPP)	
*2EØUGE	"	194,112	400	288
*GØOOF	"	142,205	327	239
*M5AX	"	127,605	338	235
*G4OZG	"	115,804	298	221
*M6ETL	"	59,532	198	164
*G6AD	"	40,448	178	128
*G4IDF	"	38,912	152	152
*G4ERW	"	32,880	152	120
*G4PVM	"	24,570	171	126
*MØLDW	"	17,563	96	91
*G6URD	"	8,349	73	69
*M7PDH	"	6,650	76	70
*MØNMA	"	5,733	71	63
*G4AYU	"	1,664	33	32
*2EØXYR	"	1,470	37	35
*G7TWC	"	735	22	21
*MØTQR	28A	288	20	16
*M1KMC	14A	12,874	85	82
*G1RVD	"	5,460	66	65
*G4JFS	"	375	15	15
*G8X	7A	1,050,576	896	509
			(OP: G4FJK)	
*M1G	"	31,020	121	110
*MØVWK	"	4,664	51	44
*G5XW	1.8A	3,525	50	47

Estonia

ES5TV	A	12,117,889	4284	1289
ES5MG	"	268,800	379	320
ES2MC	"	29,952	111	104
ES1CN	14	18,156	118	102
*ES2IA	A	22,680	120	108
			(OP: ESØIA)	
*ES5RIM	14	31,152	152	132
*ES1TAR	"	22,310	140	115
*ES2UK	"	45	5	5
*ES6PA	7	72,874	201	166
*ES8SX	"	36,110	129	115
*ES2O	"	6,600	54	50
			(OP: ES2UK)	
ES6RW	A	588,690	680	422
ES7A	AA	6,455,328	2954	1056
			(OP: ES7GM)	
ES1BH	"	141,488	320	239
ES4RD	14A	37,878	169	118
ES3YW	*7A*	*31,200*	*129*	*120*
*ES3TI	AA	96,614	231	206
*ES2DJ	"	1,206	20	18
*ES4NY	3.7A	69,020	196	170
ES5QA	1.8A	12,062	82	74

European Russia

District 1

RW1F	A	10,513,894	3901	1202
R1IO	"	658,308	782	461
RV1CC	"	197,119	361	257
UA1CEI	"	30,805	126	101
RT1S	14	60,723	245	173
U1BD	"	24,497	145	131
***R1CAM**	A	584,550	861	450
*UA1CUR	"	498,885	651	395
*UA1D	"	315,984	491	348
*R195AM	"	285,120	613	352
(OP: RZ5D)				
*RY1AAA	"	88,596	258	214
(OP: HF2M)				
*UA1OM	"	87,800	233	200
*R8MB/1	"	44,928	173	144
*R1IV	"	22,920	133	120
**UC1A*	"	15,120	94	90
*UB1AHY	"	14,018	101	86
*RA1AGJ	"	3,672	58	51
*R1BBL	"	2,380	35	35
***UB1AOA**	14	19,712	134	112
*R1NO	"	3,570	45	42
*RN1AO	"	624	26	26
R1DX	AA	189,152	391	257
UD1A	"	126,558	300	237
RA1QD	"	113,040	323	240
RA1AL	14A	759,753	1213	513
RD1A	"	121,890	394	255
RW1CW	"	105,066	327	234
***RL1F**	AA	19,758	127	111
***R1AK**	14A	115,885	347	245
(OP: UA1ANA)				
*R1ZM	"	39,342	175	158

District 3

R3OM	A	863,655	986	515
R2ARR	"	859,535	787	515
RT2H	"	476,346	586	403
RC5Z	"	181,896	386	264
R2GB	"	110,484	274	198
UA3YCZ	"	76,912	275	209
UA3VRV	"	11,218	90	79
RM3A	14	806,660	1160	530
(OP: RN3AC)				
R3GZ	"	289,800	617	360
R5FI	"	294	15	14
***UA3BL**	A	1,449,420	1250	595
*RA3DAD	"	324,392	494	344
*RD2D	"	177,004	331	274
*RX3VF	"	97,643	244	203
*R3TKM	"	95,304	286	228
*UG3G	"	76,590	238	185
*UA3DVB	"	75,400	202	200
*R3WA	"	49,997	226	173
*R2EL	"	41,748	177	142
*UC5D	"	24,852	123	114
*UB3APP	"	19,716	104	93
*RZ3AIA	"	9,849	74	67
*RY2A	"	8,775	80	75
*RZ3DOT	"	7,830	56	54
*RA3XCZ	"	5,047	51	49
*UA3PI	"	3,612	47	42
*RA3DQP	"	2,964	41	39
*R2SAG	"	1,716	28	22
*UB5MBA	"	304	16	16
*RW3VM	"	40	4	4
***RV3YR**	14	168,416	512	277
*R3LC	"	100,656	316	216
*RN3ZJJ	"	64,610	229	182
*UF5A	"	60,450	241	186
*RA3DSV	"	49,432	204	167
*R5RC	"	33,768	152	134
*UA3ABJ	"	20,905	139	113
*RA3DGH	"	12,474	114	99
*RA3VE	"	8,228	73	68
*UA3EUW	"	459	17	17
*R2DS	"	364	16	14
***R2VM**	7	46,182	149	129
*RV3VR	"	39,438	149	126
*RX3DFL	"	35,802	132	117
*R2OFF	"	32,918	120	109
**R5DF*	"	130	5	5
***RA3Y**	3.7	236,113	401	289
*RU3KO	"	91,532	237	196
*RW3QJ	"	5,568	50	48
*RO5K	"	2,822	34	34
***RK3E**	1.8	46,656	175	144
*R5ER	"	24,510	124	114
*R3ST	"	8,308	72	67
UA3OQ	A	173,550	370	267
R2PU	"	52,706	182	146
RA3DJA	"	12,728	97	86
RW3AI	14	24,816	158	132
UA3TW	"	12,384	98	86
RU3A	AA	7,238,673	3269	1107
RX3APM	"	7,165,410	3222	1043
UA5C	"	5,652,595	3098	995
RM3DA	"	4,234,737	2553	897
RV3FF	"	3,461,946	2242	831
RM2U	"	3,226,356	1906	868
(OP: RU3UR)				
R5AJ	"	1,201,180	1151	580
RC3C	"	577,722	707	438
UF5D	"	131,031	283	211
(OP: RW4CLF)				
RA3TT	"	78,568	228	184
RT5C	"	66,912	203	164
RK2M	"	41,920	146	131
RA3R	"	38,497	163	137
RK2T	"	16,284	112	92
(OP: RK3TD)				
RC3FL	"	8,640	74	64
RC2A	"	4,752	46	44
R2AOQ	"	627	12	11
RY3AAL	"	98	8	7
R3ZZ	21A	45,632	162	124
RA3OA	14A	413,664	762	417
RL5A	"	302,926	637	382
RX3N	"	273,240	589	360
(OP: RX4W)				
RM3F	"	204,192	345	288
(OP: UA3DPX)				
RM2D	"	114,960	395	240
(OP: SM6LRR)				
RG2A	7A	381,694	401	278
RY3D	3.7A	698,195	758	449
***RN3OG**	AA	193,764	365	268
*R5ACQ	"	189,267	432	299
*R3AAA	"	67,437	213	177
*R2WAC	"	42,167	184	149
*RN5M	"	18,620	100	98
***RZ3Z**	14A	1,192,422	1417	638
*R3TE	"	186,666	425	318
*R2AL	"	29,200	114	100
*R2AXZ	"	9,504	96	88
***RU3DNN**	1.8A	851	25	23

District 4

RM4HZ	A	2,242,088	1655	712
R4IB	"	644,504	765	476
R4BZ	"	336,996	504	333
RQ4F	"	211,392	385	288
RD4F	"	174,580	495	301
R4RB	"	16,450	103	94
UA4C	14	74,337	275	213
***RA4HBS**	A	374,718	549	346
*RA4DR	"	223,236	357	318
*RN4HAB	"	158,994	350	242
*RU4CK	"	146,043	316	243
*RA4FUT	"	130,616	297	232
*R4FCJ	"	77,748	262	209
*RN4SC	"	76,896	217	178
*UD4W	"	48,544	193	164
*R4AC	"	46,530	223	165
*RA4L	"	6,305	72	65
***RU4SO**	14	127,568	356	268
*UA4SJO	"	35,938	170	151
*RL4A	"	6,958	98	71
*RK4CYW	"	693	21	21
(OP: RA4CEO)				
*R4UAL	"	220	12	11
R4WZ	14	1,110	31	30
RL4F	AA	2,826,792	1818	828
UF4S	"	1,212,068	1349	652
RO4I	"	853,470	1029	545
RW4W	"	589,416	790	492
RA4Y	"	84,002	231	194
UI4I	21A	10,710	74	51
UD4F	14A	4,120,893	2541	1043
R4KW	7A	4,302,740	1718	845
(OP: RU4HP)				
RT4M	"	21,931	104	91
UA4LCH	"	7,897	63	53
RM4F	1.8A	143,761	314	233
***UC4I**	AA	43,992	163	141
*RY4F	"	28,980	124	115
(OP: R4FD)				
*UA4NDX	"	23,808	112	96
*RA4FUN	"	8,037	60	57
***RA4DX**	21A	126	7	6
***RA4FK**	14A	103,194	277	234
*RU4LM	"	43,911	201	153
RT4W	14A	18,984	120	113

District 6

UB7K	A	16,283,432	5098	1364
RA7A	"	872,364	988	523
RK6C	"	8,215	57	53
RK7A	14	1,116,785	1159	557
RX6AM	"	45,240	228	174
***R6DBT**	A	123,224	279	211
*RZ6D	"	77,490	244	189
*RM7C	"	49,248	198	152
*R6BT	"	23,754	125	111
*UI6A	"	4,400	46	44
*R7AC	"	3,780	44	42
*R6LBK	"	3,198	42	41
***UA6XT**	21	10,260	89	76
***R6DG**	14	275,710	700	349
*RA6LIS	"	92,448	278	214
*R2AY/6	"	85,238	275	218
*UA4ASE/6	"	10,440	96	90
*RW6MAO	"	8,640	98	80
*RG61PP	"	5,214	71	66
(OP: UA3LRG)				
*R6DIP	"	168	12	12
*RK7X	"	42	7	6
***RC7KY**	7	1,678,479	1106	627
*RO7C	"	84,429	197	177
(OP: R6CC)				
*UA6HLN	"	9,120	62	60
***RW7M**	3.7	5,405	50	47
***R7NP**	1.8	16,192	99	88
UI7C	14	108	6	6
(OP: RA7C)				
UA6AK	7	2,925	41	39
RC6U	AA	1,229,782	1157	607
RG6G	"	1,015,992	968	548
R6AF	"	59,292	166	122
RG7K	"	55,752	172	138
RA6GW	14A	20,125	115	115
UB6B	7A	3,270,033	1372	741
(OP: UA6AA)				
RC6YA	"	1,875,965	1068	637
***RL6M**	AA	2,032,030	1711	715
*R7MM	"	328,125	522	375
*UA6YN	"	293,088	490	344
*RW7F	"	17,869	129	107
*RT6N	"	14,256	102	88
**RN7A*	"	9,272	82	76
*RN6L	"	3,034	39	37
*UC6K	"	1,888	33	32
(OP: RX7K)				
***RW6PA**	14A	438,984	730	469
*R7CA	"	266,084	585	364
*UA6LUQ	"	68,373	325	213

District 9

UA9FGJ	14	7,738	74	73
***UA9XX**	A	37,665	154	135
*UA9XF	"	26,908	140	124
*RM8G	"	24,973	126	113
***RW9XU**	14	11,745	95	87
*RA9XSL	"	4,680	56	52
*UA9FKH	"	3,478	50	47
RC9F	7A	33,904	120	104

European Turkey

TA1API	A	42,840	163	136
***TA1BX**	A	41,580	234	165
*TA1HF	"	20,200	109	100
*TA1UT	"	16,731	114	99
***TA1LTS**	7	130	13	13
*TA1LFU	"	50	5	5
***TA1ED**	14A	36,480	192	160
*TA1MK	"	9,856	94	88
TA1HZ	21A	207	11	9

Fed. Rep. of Germany

DM6V	A	7,819,728	2595	1036
(OP: DL7FER)				
DLØHMK	"	816,702	850	474
(OP: DF2HN)				
DL4DBM	"	674,751	670	483
DK1FW	"	495,238	593	386
DL4ZA	"	436,229	598	379
DH2DAM	"	396,627	611	357
DJ4MO	"	289,808	465	307
DL5AWE	"	212,575	408	275
DK4VW	"	201,628	357	266
DK6CQ	"	183,806	343	266
DJ5MW	"	157,855	329	241
DH1PAL	"	156,512	351	268
DAØT	"	149,184	350	224
(OP: DL7AT)				
DG1IU	"	145,530	351	245
DR6R	"	134,655	309	235
(OP: DL6RBO)				
DF6RI	"	115,194	281	219
DJ6NL	"	105,339	290	219
DKØSU	"	74,256	195	156
(OP: DF7SA)				
DL6AG	"	71,036	196	172
DC1JAG	"	70,641	200	167
DF3TE	"	64,440	204	180
DL6HBQ	"	61,380	193	165
DL7LX	"	52,326	186	153
DL4ABR	"	48,600	166	150
DG9BEO	"	43,955	180	149
DF1LON	"	34,056	145	132
DK4IO	"	32,881	176	131
DM2MA	"	22,360	127	104
DK1RU	"	19,890	115	90
DM1LC	"	12,400	92	80
DL1YCF	"	7,560	71	60
DL6SBD	"	4,560	51	48
DC7DX	"	3,956	45	43
DL6DJ	"	3,690	48	45
DJ8QA	"	2,310	61	55
DC9BG	"	1,274	27	26
DG8LG	"	560	21	20
DL8AAI	21	24,831	149	93
DA2C	14	5,082,968	2410	979
(OP: DK4EE)				
DL4WA	"	168,036	355	268
DJ9UN	7	361,725	528	325
DJ7WW	"	125,756	181	149
DQ75ØKL	"	73,270	242	170
(OP: DL5KVV)				
DK5KK	3.7	1,051,270	1021	503
DF1TB	1.8	6,210	59	54
***DL1IAO**	A	1,134,681	1024	537
*DP4M	"	891,552	946	502
(OP: DJ4MH)				
*DK1KC	"	765,630	859	470
*DF5RF	"	710,253	757	477
*DFØBV	"	451,197	459	459
(OP: DL1MAJ)				
*DL1MHJ	"	441,134	570	367
*DK2WU	"	311,563	470	329
*DL9RAR	"	284,898	464	309
*DB5DY	"	264,132	498	319
*DC2AN	"	254,320	447	289
*DQØZ	"	246,493	442	283
(OP: DK8NC)				
*DL5KBO	"	213,665	397	283
*DF4SR	"	203,385	404	273
*DL2SWR	"	201,758	378	281
*DL3OO	"	163,660	330	245
*DB5ABS	"	158,574	348	247
*DKØBM	"	139,403	349	253
(OP: DK7CH)				
*DL1YAB	"	137,540	319	230
*DL3DRN	"	135,420	317	244
*DL5JS	"	135,373	362	233
*DH7OM	"	134,620	328	254
*DL3LJ	"	132,936	308	232
*DF8IU	"	121,968	323	231
*DL8UV	"	115,801	324	233
*DL3ARM	"	111,672	293	216
*DF3IS	"	108,511	271	221
*DJ4WM	"	105,468	297	204
*DL1MA	"	103,246	304	209
*DJ4DN	"	99,450	256	195
*DF2FM	"	97,200	270	200
*DJ3GE	"	93,771	280	207
*DH4PSG	"	93,492	244	212
*DF2WZ	"	72,010	224	190
*DL6MDG	"	67,284	233	178
*DG1LS	"	65,824	217	187
*DBØDH	"	64,914	241	186
(OP: DL3ECQ)				
*DK9IP	"	63,903	198	179
*DL1LSW	"	62,648	228	164
*DG1YBN	"	58,520	206	154
*DH9ET	"	58,366	198	154
*DAØY	"	58,101	227	181
(OP: DL2GPK)				
*DK8HE	"	57,750	190	175
**DL7NV*	"	57,288	220	168
*DJ7SN	"	48,195	181	153
*DL5LB	"	47,700	196	159
*DL9HCO	"	47,520	190	144
*DK7MCX	"	45,594	204	153
*DL9OLI	"	44,936	147	137
*DL9HB	"	35,991	148	129
*DD1OP	"	34,060	142	131
*DL6EZ	"	32,258	162	127
*DL9AAA	"	31,460	146	110
*DL9YJ	"	31,354	170	122
*DB9OH	"	27,474	149	114
*DD5MA	"	25,056	130	108
*DJØDX	"	24,975	124	111
*DB5SM	"	23,154	115	102
*DL4HWM	"	23,088	127	104
*DO1TOM	"	22,018	116	109
*DO2DAP	"	21,944	127	104
*DL8MH	"	20,482	116	98
*DO7ØDARC	"	19,565	150	91
(OP: DL1SBF)				
*DB4LL	"	18,860	106	92
*DL9ZWG	"	18,100	106	100
*DL9GMC	"	17,848	106	97
*DG9FBA	"	17,296	100	92
*DK3GI	"	17,200	88	86
*DL8SDC	"	16,896	136	96
*DB1VQ	"	16,632	99	88
*DM2DLG	"	15,925	101	91
*DO9SR	"	15,810	114	85
*DF4XF	"	15,130	101	89
*DH9DX/P	"	14,823	100	81
*DO3ANI	"	14,442	102	87
*DL1EJD	"	14,240	124	89
*DF1IW	"	14,196	114	91
*DJ6DO	"	14,105	108	91
*DL2LSM	"	13,689	98	81
*DLØPB	"	13,616	106	92
(OP: DL2YET)				
*DO1NFO	"	13,588	92	79
*DL1GO	"	12,665	98	85
*DL1VJL	"	12,529	72	67
*DL8TN	"	12,090	93	78
*DL6OZ	"	11,645	92	85
*DL5ALW	"	11,644	81	71
*DK1DSA	"	11,200	84	70
*DL8ZAJ	"	10,960	96	80
*DL4KUG	"	10,653	77	67
*DK3YD	"	10,412	83	76
*DH2PG	"	9,798	78	71
*DKØOF	"	9,780	61	60
(OP: DH6BH)				
*DG1YHP	"	9,177	77	69
*DO5ABC	"	8,450	73	65
*DD5AJ	"	8,160	99	60
**DLØZZ*	"	7,920	70	66
(OP: DO4JUF)				
*DG6KBG	"	7,750	71	62
*DL1AWC	"	7,686	65	61
*DG2BPW	"	7,623	71	63
*DF9MP	"	7,434	75	63
*DK7YGL	"	6,832	65	61
*DL8ZU	"	6,272	61	56
*DB8MG	"	6,150	51	50
*DO1PGR	"	5,871	64	57
*DL7VRG	"	5,712	60	56
*DH1VY	"	5,704	48	46
*DM6JKC	"	5,600	57	50
*DM2AWM	"	5,390	60	55
*DO7RWE	"	5,136	65	48
*DK9CA	"	5,115	61	55
*DF7LS	"	5,076	57	54
*DL8AX	"	4,655	50	49
*DL2GMI	"	4,374	66	54
*DJ9SN	"	4,048	50	44
*DO1AIE	"	3,920	52	49
*DO4MTB	"	3,738	51	42
*DL1RV	"	3,174	48	46
*DL9FB	"	3,096	52	43
**DL9MFY*	"	3,042	45	39
*DM7RO	"	2,948	49	44
*DK1AUP	"	2,904	46	44
*DL6MR	"	2,788	45	41
*DL4ZAA	"	2,470	42	38
*DL2KBX	"	2,170	36	35
*DL9GFB	"	2,040	40	34
*DL3RDM	"	2,040	34	34
*DL6AL	"	1,560	40	30
*DL9SN	"	1,512	38	36
*DL1TSC	"	1,320	31	30
*DL9ZBN	"	1,269	32	27
*DD6DR	"	1,131	30	29
*DL1DKB	"	1,102	30	29
*DO7CX	"	1,056	24	24
*DL6FBK	"	1,008	30	24
*DL4YX	"	819	23	21
*DL4VCV	"	805	25	23
*DL5DWF	"	777	21	21
*DF5FS	"	759	25	23
*DL1NKB	"	725	29	25
*DO4HBK	"	700	36	35
*DL2RCH	"	576	20	18
*DL5MHX	"	575	27	23
*DJ2GMS	"	558	19	18
*DG6TOM	"	546	22	21
*DL4GBA	"	520	22	20
*DK2MB	"	486	19	18
*DC8SP	"	456	22	19
*DK6IEC	"	440	20	20
*DO8SAS	"	330	22	15
*DO1HFS	"	153	10	9
*DK2ZO	"	144	9	9
*DL1SAN	"	96	8	8
**DL4JWU*	"	77	7	7
*DB2OW	"	50	6	5
*DO2HEY	"	24	6	6
*DL7ULM	"	9	3	3
***DO6PA**	28	2,546	63	38
*DO4DXA	"	16	4	4
*DO1RLF	"	4	2	2
**DO5ZX*	21	2,550	53	34
***DF5BM**	"	90	7	6
***DL9ZP**	14	104,304	302	212
*DM9KC	"	83,027	241	203
*DL1RTO	"	36,040	165	136
*DJ6TK	"	33,540	144	129
*DL9LM	"	24,278	149	122
*DHØGDS	"	19,836	129	116
*DL7FB	"	2,640	50	44
*DJ7UC	"	1,922	32	31
***DL5RU**	7	206,628	307	257
*DM7CW	"	68,880	203	164
*DLØGEO	"	19,530	113	90
(OP: DL2YAK)				
*DK4EF	"	9,360	72	65
*DM8FW	"	7,366	62	58
*DF8OI	"	96	7	6
***DO7AX**	3.7	31,496	143	124
*DO6NI	"	29,631	136	119
*DL2RZG	"	15,399	100	87
**DO2NH*	"	2,590	37	37
*DL1HUH	"	1,058	23	23
*DO3TIA	"	88	8	8
*DH4HN	"	1	1	1
***DL1AOB**	1.8	12,768	87	76
*DH2PL	"	364	14	14
DK8TA	A	53,460	199	162
DF7XR	"	24,182	129	107
DL8LR	"	19,796	123	98
DDØVS	"	9,432	86	72
DB3DY	"	63	7	7
DL8RB	28	68	9	4
DL2TM	"	3	3	3
DH1AKY	7	41,396	163	131
DL5CV	"	1,134	27	27
DL6FBL	AA	17,781,085	4386	1435
DD2ML	"	7,317,690	2735	1059
DR7B	"	3,558,625	2042	875
(OP: DL2JRM)				
DR1X	"	3,346,875	1802	875
(OP: DF8XC)				
DL1NKS	"	1,407,706	1183	569
DJ9DZ	"	1,363,312	991	613
DL7CX	"	1,358,017	1005	617
DL5IC	"	1,313,517	1020	543
DK7AM	"	1,274,688	974	576
DK2OY	"	1,229,998	1181	539
DL2RMC	"	1,205,568	1028	552
DQ1P	"	1,086,690	911	555
(OP: DK1IP)				
DM4L	"	1,058,187	999	559
(OP: DL4JLM)				
DL7URH	"	993,888	845	504
DQ5T	"	951,446	710	566
(OP: DL4LAM)				
DL8AAE	"	824,145	853	501
DL1ATZ	"	790,416	784	499
DK6WL	"	717,296	697	508
DL7ON	"	707,483	681	479
DH8BQA	"	574,395	698	447
DLØLK	"	504,288	690	412
(OP: DG7AK)				
DL6DH	"	502,576	614	404
DL1NEO	"	445,816	547	419
DK6BA	"	417,004	532	371
DL1PT	"	392,375	573	365
DB2MJ	"	385,469	598	371
DG3FK	"	380,540	487	359
DF3VM	"	368,650	486	365
DH6DAO	"	318,864	505	364
DJØAH	"	299,337	499	339
DJ5AN	"	297,756	409	324
DK2LO	"	293,787	406	351
DJ5IW	"	288,616	413	344
DL1PAN	"	279,444	386	292
DP5L	"	278,190	416	330
(OP: DH1TST)				
DK8ZZ	"	259,368	415	303
DM7XX	"	251,022	424	321
DL5ØNFA	"	206,858	384	293
(OP: DC3RJ)				
DL8OH	"	185,367	285	273
DAØC	"	175,968	405	282
(OP: DK8WG)				
DG7NFX	"	161,508	347	258
DJ5CT	"	150,800	336	260
DD8SM	"	138,060	290	234
DL1MP	"	123,336	248	216
DL1KFS	"	121,946	327	241
DK6VCO	"	119,767	312	229
DL9NDW	"	119,629	255	227
DL5ST	"	108,290	293	221
DJ2QV	"	98,306	268	199
DL9BBE	"	92,644	256	212
DF2RG	"	75,180	198	179
DJ9HX	"	72,128	184	161
DK8AX	"	56,392	158	133
DM5TI	"	55,080	193	153
DH8WR	"	48,191	168	143
DJ6TB	"	47,320	176	140
DJ2BC	"	43,680	154	130
DL4YAO	"	41,340	161	106
DL7UXG	"	31,978	138	118
DL3DW	"	30,628	126	124
DF1LX	"	28,800	144	120
DK1AX	"	25,872	98	98
DL1BUG	"	22,785	111	105
DL1STG	"	19,872	98	96
DK5OH	"	19,847	94	89
DJ8EW	"	19,500	107	100
DK9HN	"	16,492	76	76
DR5X	"	15,708	90	84
(OP: DL8LAS)				
DL9SEV	"	15,687	117	83
DL1AX	"	15,120	106	70
DF6QE	"	14,608	94	83
DF2IAX	"	14,193	91	83
DH8LAW	"	7,015	65	61
DK2CX	"	3,528	36	36
DL6LAU	"	3,210	35	30
DN2IAX	"	3,080	42	40
DK3HV	"	2,520	30	30
DL7USM	"	2,304	37	36
DL1DBR	"	2,065	41	35
DF2FR	"	1,769	31	29
DM3VL	"	638	11	11
DL9OHA	"	572	12	11
DJ1XT	"	55	5	5
DK2WH	28A	24,440	189	104
DQ2C	21A	482,445	731	355
(OP: DL2SAX)				
DMØY	"	142,434	354	193
(OP: DL3BQA)				
DL2ARD	14A	5,958,288	2502	1028
DL7BC	"	1,485,432	1128	621
DJ9ZB	"	243,704	391	328
DM3MM	"	182,819	385	287
DJ1AA	"	178,596	332	242
DL4RCE	7A	738,630	828	435
DJØIF	"	601,020	767	371
DL6ON	"	410,466	576	337
DK2TG	"	79,515	233	171
DF6QV	"	64,235	172	145
DK7A	"	34,404	130	122
(OP: DJ8VH)				
DBØGSN	1.8A	167,668	374	251
***DL1WA**	AA	1,907,806	1351	694
*DP7D	"	1,624,135	1042	685
(OP: DL9EE)				
*DJ3HW	"	980,476	898	532
*DL3RAR	"	670,215	698	455
*DK5DQ	"	630,360	680	412
*DL1GWS	"	596,544	766	416
*DJ9MH	"	397,554	525	383
*DG5BQ	"	332,367	483	343
*DL6RAI	"	315,104	507	344
*DG1PM	"	310,650	455	327
*DK2AT	"	206,773	389	271
*DL9YAJ	"	201,852	303	267
*DQ5M	"	201,663	396	291
(OP: DK6SP)				
*DK9NCX	"	172,515	356	265
*DL5SFC	"	145,672	317	262
*DJ1SL	"	125,995	276	223
*DB6MC	"	115,620	320	235
*DJ2SEA	"	114,000	292	228
*DO4OD	"	108,676	263	202
*DL6RDM	"	92,344	248	194
*DJ6OZ	"	89,019	251	189
*DP4X	"	80,595	206	199
(OP: DJ2MX)				
*DL4EBW	"	72,114	213	202
*DL5HAI	"	68,676	226	177
*DLØGEL	"	68,112	221	176
*DG8OBN	"	66,325	218	175
*DO4TP	"	65,504	194	178
*DHØGHU	"	62,015	215	157
*DL5RMH	"	56,472	204	156
*DL2MLU	"	46,768	178	158
*DL1RTL	"	44,622	150	134
*DG1HXJ	"	42,980	180	140
*DL6RBH	"	38,836	163	133
*DF9PX	"	35,894	141	131
*DF3NBM	"	32,375	134	125
*DL4DRW	"	32,332	148	118
*DL2FQ	"	31,436	144	116
*DL5DM	"	30,135	167	123

*DK3WW	"	29,670	129	115
*DK1FT	"	24,089	118	109
*DL4LT	"	21,210	121	101
*DL2NBW	"	21,024	106	96
*DF1HF	"	20,592	100	88
*DL8ULF	"	20,286	123	98
*DL2OE	"	19,796	105	98
*DJ1MM	"	18,914	98	98
*DD1LD	"	18,180	97	90
*DL1QQ	"	18,042	109	93
*DL4MFR	"	17,226	97	87
*DL6JZ	"	16,826	108	94
*DF2DR	"	15,810	123	85
*DL4VDA	"	13,300	80	76
*DL5ØIFM	"	10,842	100	78
		(OP: DL5GAC)		
*DG9MDM	"	9,180	79	68
*DL1SWT	"	9,170	75	70
*DL1SO	"	6,902	70	58
*DK5WO	"	6,882	77	62
*DC2CL	"	6,726	69	59
*DL7YS	"	6,534	59	54
*DL1MPR	"	6,344	64	61
*DC2CB	"	6,000	68	60
*DJ2VA	"	5,100	56	50
*DL8OBF	"	4,753	54	49
*DAØDOM	"	3,995	49	47
*DM5Z	"	3,384	48	47
		(OP: DM5JBN)		
*DL1OJ	"	3,280	41	41
*DL2MHO	"	2,838	46	43
*DO5CP	"	2,508	41	38
**DF2AJ*	*"*	*1,647*	*30*	*27*
*DL9NEI	"	858	25	22
*DO1BA	"	740	37	20
*DM6DX	"	494	19	19
*DG1UAE	"	220	12	11
*DC4KJS	"	4	4	4
***DM5RC**	**28A**	**1,176**	**37**	**24**
***DL5OCR**	**21A**	**11,375**	**89**	**65**
***DQ1ØØSL**	**7A**	**383,506**	**503**	**337**
		(OP: DL4VAI)		
*DL2LDE	"	140,598	225	214
*DM3F	"	17,622	96	89
		(OP: DH5FS)		
*DJ1KS	"	3,528	37	36
*DH7TNO	"	1,152	24	24
*DF2AP	"	18	3	3
***DO7GJ**	**3.7A**	**5,100**	**54**	**51**
***DL1D**	**1.8A**	**99,876**	**296**	**203**
		(OP: DL7NDS)		
DK9BM	**AA**	**74,277**	**240**	**189**
DF8AN	"	19,206	106	97
DK5QN	**7A**	**335,592**	**465**	**316**

Finland

OH2N	**A**	**114,595**	**273**	**215**
OH1LAR	"	96,248	277	212
OH1XY	"	481	14	13
		(OP: OH3CV)		
OH1F	**14**	**2,095,643**	**1613**	**703**
		(OP: OH1NOA)		
OH1VR	"	267,624	484	324
OG2X	"	190,968	432	292
		(OP: OH2RM)		
OH2KI	"	84	6	6
OH3XZ	"	8	4	4
***OH6ECM**	**A**	**146,115**	**327**	**255**
*OH1XFE	"	143,344	311	248
*OH1MM	"	29,116	138	116
*OH6BQH	"	9,576	82	76
*OH9GIT	"	667	24	23
***OH9GGY**	**14**	**167,865**	**347**	**285**
*OH1UDC	"	53,622	261	162
*OH5ZA	"	6,160	72	70
		(OP: OH1ZAA)		
*OH1TS	"	110	11	10
*OH2AWL	"	45	9	9
***OH8JIX**	**7**	**18,200**	**94**	**91**
***OH3RB**	**1.8**	**82,414**	**245**	**178**
*OH1MAR	"	612	19	18
OH3KQ	**A**	**1,456**	**27**	**26**
OH1LEG	**7**	**392**	**14**	**14**
OH1HD	**1.8**	**2,336**	**38**	**32**
OG73X	**AA**	**5,245,014**	**2413**	**978**
		(OP: OH8LQ)		
OG6N	"	3,591,981	2164	867
		(OP: OH6NIO)		
OH1TM	"	1,079,712	1031	552
OH3Z	"	1,079,580	874	570
		(OP: OH1NX)		
OH6K	"	981,819	1007	531
		(OP: OH6MSZ)		
OH7ØBH	"	523,512	587	396
		(OP: OH2BH)		
OH2KW	"	416,893	546	353
OG1D	"	302,510	457	338
		(OP: OH1JD)		
OH3FM	"	257,652	480	306
OH6FSG	"	52,974	181	162
OH7MFO	"	1,197	22	21
OG66X	**14A**	**1,133,680**	**1239**	**592**
		(OP: OH8WW)		
OH7KBF	"	27,156	199	124
OH5BQ	"	10,872	75	72
OG2P	"	5,124	42	42
***OH6UX**	**AA**	**112,336**	**320**	**236**
**OH8GT*	*"*	*3,648*	*41*	*38*
***OH8KVY**	**14A**	**53,912**	**215**	**184**
*OH2BKX	"	6,642	57	54
*OG7KA	"	391	17	17
		(OP: OH3KAV)		
OH1/ OHØRB	**21A**	**1**	**1**	**1**
OH1JD	**14A**	**48**	**4**	**4**
OH1Z	**7A**	**49,735**	**162**	**145**
		(OP: OH1LEG)		
OH8A	**3.7A**	**392**	**14**	**14**
		(OP: OH8WW)		
OH1D	**1.8A**	**315**	**19**	**15**
		(OP: OH1JD)		

France

F5USK	**A**	**5,513,505**	**2209**	**835**
F5OHM	"	2,077,428	1436	699
F5LIW	"	1,939,706	1344	647
F2CT	"	761,520	945	501
F5PAL	"	518,400	709	432
F6GPT	"	415,856	734	376
F1GRH	"	261,625	394	325
F4HZZ	"	164,566	269	214
F5JY	"	153,028	321	268
F4HGF	"	138,240	371	240
TM22P	"	81,480	298	168
		(OP: F6HRP)		
F1MKC	"	74,691	257	193
F6EZV	"	63,126	210	167
F6GLQ	"	29,606	130	113
F5MMF	"	23,976	123	111
F5JQQ	"	1,287	35	33
F4IVV	**14**	**946,920**	**929**	**520**
F4EMI	"	122,850	383	270
F5PHY	"	89,646	266	223
TM8A	**7**	**4,775,094**	**2312**	**853**
		(OP: F8DVD)		
F8NAN	"	446,862	687	337
F1PNJ	"	69,913	255	151
***F4FTA**	**A**	**755,559**	**800**	**469**
*F4HZJ	"	440,370	601	378
*F4FVA	"	361,361	557	361
*F4HTZ	"	343,896	500	356
*F4HRU	"	340,800	507	320
*F5TLZ	"	306,900	504	330
*F4CDR	"	298,753	501	343
*F4HTA	"	151,641	372	249
*F4HSR	"	130,247	332	233
*F5POJ	"	128,700	287	234
*F6FET	"	125,326	294	223
*F5GGL	"	123,539	236	221
*F1PYN	"	122,304	305	208
*F6DRP	"	115,430	313	238
*F8FHI	"	114,481	295	239
*F6BQG	"	111,550	269	230
*F4BIT	"	105,679	315	217
*F4IEX	"	103,930	234	190
*F4HSK	"	94,363	268	197
*F4DSE	"	92,820	280	210
*F4IIQ	"	63,168	205	168
*F4EAW	"	56,172	196	151
*F5MLJ	"	46,472	192	148
*F1IHR	"	45,276	182	154
*F6FNA	"	40,230	161	135
*F4GKY	"	37,660	173	140
*F6EKU	"	30,033	177	141
*F4BEB	"	28,512	154	132
*F1GKS	"	26,790	153	114
*F1HTU	"	25,830	145	123
*F6API	"	25,179	136	109
*F5DBT	"	23,716	118	98
*F4GQP	"	22,932	153	117
*F4DBD	"	21,808	134	116
*F4IDM	"	16,830	99	90
*F4IAY	"	16,732	107	94
*F6GGA	"	16,107	107	91
*F5KLE	"	10,707	96	83
*F4FCH	"	10,416	88	84
*F4GJC	"	10,240	97	80
*F6GTX	"	9,009	99	91
*F4CXL	"	6,816	79	71
*F4GYM	"	6,426	66	63
*F4BIP	"	5,670	59	54
*F4AKH	"	5,335	62	55
*F5MA	"	5,246	74	61
*F5BTH	"	5,005	57	55
*F4HQO	"	4,851	50	49
*F1IGY	"	4,692	56	46
*F4HOT	"	4,559	59	47
**F4VTG*	*"*	*3,285*	*47*	*45*
*TM1ØGFT	"	2,183	40	37
		(OP: F4GFT)		
*F4GVP	"	2,145	58	39
*F4IDB	"	2,112	38	32
*F5MDY	"	1,794	40	39
*F4HZA	"	1,305	33	29
*F4IFW	"	483	23	21
*F4DZR	"	391	17	17
*F8OOI	"	155	32	31
***F8UNF**	**28**	**2,201**	**47**	**31**
***F4ELJ**	**14**	**38,280**	**192**	**165**
*F5JU	"	21,632	114	104
*F4BQN	"	7,304	95	88
*F4WCE	"	6,936	72	68
**F1UIH*	*"*	*3,604*	*60*	*53*
***F1IKA**	**7**	**24,544**	**122**	**104**
F4GWM	**A**	**3,332**	**56**	**49**
F5ZV	**7**	**392**	**14**	**14**
F4ICE	**3.7**	**25,620**	**117**	**105**
F4CWN	**AA**	**1,305,813**	**988**	**589**
F5RAG	"	1,254,994	1109	611
F1RHS	"	867,420	776	474
F4HRM	"	626,952	629	453
F8TRT	"	336,165	450	365
F5FDC	"	323,312	423	334
F4CIB	"	262,814	392	331
F1NZC	"	253,924	472	319
F1ADG	"	152,382	306	233
TM1D	"	141,336	344	234
		(OP: F4GPB)		
F5TPO	"	79,278	222	181
F1TRE	"	60,984	177	154
F4FRG	"	52,246	182	151
F5BMI	"	47,850	168	145
F8DFP	"	14,560	100	91
F8CRH	"	4,200	42	42
F5VIF	"	256	18	16
F5NBX	**28A**	**19,650**	**122**	**75**
TM5J	"	4,095	69	45
		(OP: F5TMJ)		
F5BEG	"	1,820	47	28
F4ENK	**21A**	**236,160**	**434**	**246**
F4CPF	"	12,308	71	68
F4GGQ	**14A**	**2,050,208**	**1424**	**811**
TM5P	"	1,956,393	1369	747
		(OP: F4FFZ)		
TM5DX	"	10,200	80	75
		(OP: F4HAU)		
F4HJO	**7A**	**1,641,380**	**1298**	**590**
F4ESV	"	487,415	585	355
F5HTR	"	61,760	202	160
***TM3Z**	**AA**	**3,631,892**	**1956**	**838**
		(OP: F4DSK)		
*TM6M	"	1,914,192	1293	648
		(OP: F4DXW)		
*F8CRS	"	391,809	525	383
*F8DSN	"	304,640	488	340
*F4FHV	"	301,104	490	328
*F6IRA	"	212,432	374	272
*F4IAR	"	120,520	313	230
*F4FSV	"	80,750	221	190
*F1ROA	"	75,294	205	178
*F4GDO	"	63,037	251	169
*F5DRD	"	55,278	202	166
*F4HUA	"	36,180	170	134
*F4HMV	"	22,366	123	106
*F4HJE	"	12,727	97	89
**F4GOT*	*"*	*11,152*	*94*	*82*
*F4FRF	"	10,920	85	78
*F1TRF	"	8,280	78	69
*F4HVE	"	7,395	100	87
*F8CPA	"	6,624	83	69
*F4HAQ	"	5,673	68	61
*F8DZU	"	3,034	44	41
*F6IFY	"	2,124	42	36
**F8CNX*	*"*	*928*	*30*	*29*
*F4KKX/P	"	660	25	20
		(OP: F4IEY)		
*F4DZF	"	570	20	19
***F4BKV**	**14A**	**1,060,317**	**1059**	**681**
*TM5T	"	427,488	628	438
		(OP: F5VKT)		
*TM4T	"	122,075	311	257
*F8CGL	"	118,818	309	246
***TM9W**	**7A**	**127,050**	**277**	**210**

Greece

SV3SFK	**A**	**66,381**	**267**	**203**
SV1KYC	"	18,972	109	93
SV4LQW	"	3,339	61	53
SV1PMR	**14**	**733,527**	**1239**	**547**
SV1JGM	**3.7**	**79,821**	**202**	**181**
***SV1PMH**	**A**	**232,105**	**473**	**305**
*SV8IIR	"	204,334	394	271
*SV1JFL	"	64,844	227	172
*SV2DFK	"	62,880	200	160
*SV2SDP	"	62,250	189	166
*SV1RVJ	"	59,679	211	171
*SV1OCQ	"	47,874	203	158
*SV1AZL	"	17,577	97	81
*SV2YC	"	14,948	94	74
*SY3DEP	"	9,462	96	83
*SV7CUD	"	6,944	65	56
*SV1CEI	"	6,580	56	47
*SV1CIF	"	5,355	58	51
*SV1NJX	"	1,802	37	34
*SV2SIG	"	135	9	9
**SV3SKM*	*14*	*171,072*	*460*	*297*
***SV3FUP**	**"**	**159,666**	**500**	**299**
*J41J	"	118,530	429	270
		(OP: SV1PMQ)		
*SY1AEA	"	51,264	237	192
*SV2OEL	"	2,337	43	41
*SV1QVY	"	957	29	29
SY1AQG	**A**	**504**	**22**	**21**
SV3GKU	"	6	3	2
SV8CYR	**14**	**4**	**2**	**2**
J42L	**AA**	**6,254,550**	**2612**	**1025**
		(OP: SV2DSJ)		
SX2K	"	873,686	824	526
		(OP: SV2BXZ)		
SV2HXX	"	623,420	968	511
SV4QNP	"	175,926	319	269
SV6EBQ	"	108,432	273	216
SV2KGA	"	106,036	239	196
SV1EJD	"	68,640	196	195
SV1ELI	"	40,936	157	136
SV1ABB	"	17,009	88	73
SV2BXA	**21A**	**115,330**	**299**	**190**
SV1DPI	"	73,776	272	174
SV2HQL	"	15,089	81	79
SV1JG	**14A**	**1,226,724**	**1458**	**677**
SV2JAO	**7A**	**552,669**	**589**	**383**
***SV2AEL**	**AA**	**983,909**	**1069**	**527**
*SV3RPQ	"	521,608	700	452
*SV3SCW	"	200,277	355	289
*SV8PMM	"	77,418	234	207
*SV1ONV	"	17,760	103	96
*SY3DEO	"	12,367	93	83
*SV2HJW	"	3,939	46	39
*SV7RIB	"	2,088	29	29
SV2CLJ	**28A**	**5,207**	**67**	**41**

Guernsey

***MU2K**	**A**	**1,811,999**	**1248**	**683**
		(OP: RL5D)		
***MUØGSY**	**7A**	**191,750**	**384**	**250**

Hungary

HA5JI	**28**	**3,115**	**45**	**35**
HGØY	**14**	**17,313**	**97**	**87**
		(OP: HA7GN)		
HA3FHH	"	11,700	68	65
HA2NP	**7**	**264,550**	**357**	**286**
HA2KMR	"	167,040	368	232
HGØR	**1.8**	**703,131**	**719**	**447**
		(OP: HAØNAR)		
***HA3HK**	**A**	**145,205**	**328**	**257**
*HA1TNX	"	103,228	248	197
*HA7PO	"	61,620	189	158
**HA8AT*	*"*	*40,377*	*157*	*129*
*HAØSF	"	25,688	128	104
*HA1IO	"	2,574	44	39
*HG2UK	"	2,146	37	37
*HG8W	"	312	13	12
		(OP: HA8ZO)		
***HA1TJ**	**21**	**170,163**	**429**	**219**
***HA7MF**	**14**	**27,265**	**167**	**133**
***HA1TIB**	**7**	**21,432**	**108**	**94**
*HA6LT	"	8	2	2
***HG1S**	**3.7**	**576,290**	**626**	**403**
		(OP: HA1TJ)		
HA5BA	**A**	**54,150**	**191**	**150**
HG6C	**3.7**	**95,832**	**243**	**198**
		(OP: HA6IAM)		
HA1TI	**1.8**	**20,367**	**114**	**93**
HA7JQK	"	945	21	21
HA8A	**AA**	**8,416,641**	**2795**	**1087**
		(OP: HA8DZ)		
HA3NU	"	8,199,580	3032	1124
HA7RY	"	1,124,528	970	536
HA7VK	"	273,230	400	307
HG6Y	*"*	*84,952*	*227*	*164*
		(OP: HA6OI)		
HA3OU	"	64,666	196	149
HA5YG	"	15,680	97	80
HG8R	**14A**	**6,012,614**	**2641**	**1058**
		(OP: HA8JV)		
HG5A	"	5,027,642	2410	977
		(OP: HA5IW)		
HA8M	"	2,136,417	1629	703
HA8TP	**7A**	**54,530**	**144**	**133**
HA8FK	**3.7A**	**1,527,277**	**1114**	**589**
HG2DX	"	1,393,884	1005	558
***HG8C**	**AA**	**309,952**	**508**	**334**
**HA3JO*	*"*	*6,048*	*55*	*54*
*HA1WD	"	3,740	47	44
*HA7MS	"	1,960	28	28
***HA8V**	**21A**	**6,968**	**70**	**52**
		(OP: HA8MV)		
***HA8EV**	**14A**	**23,856**	**141**	**112**
HA6NL	**AA**	**295,947**	**464**	**339**

Iceland

TF1AM	**A**	**59,006**	**211**	**163**
TF2LL	**3.7**	**1,624**	**29**	**28**
***TF8KY**	**A**	**30,628**	**149**	**124**
TF3AO	**14A**	**21,375**	**157**	**125**

Ireland

EI2ØC	**A**	**9,789,448**	**3269**	**1076**
		(OP: EI3JZ)		
EI5KG	"	235,410	412	295
***EI4GNB**	**A**	**504,225**	**675**	**405**
*EI4II	"	329,623	550	343
*EI3ENB	"	62,156	205	164
*EI3HGB	"	42,757	169	143
***EI3CTB**	**14**	**23,736**	**146**	**129**
***EIØW**	**7**	**14,040**	**85**	**78**
		(OP: EI7KD)		
***EI3JE**	**3.7**	**52,716**	**181**	**138**
EI7HVB	**AA**	**4,611**	**62**	**53**
***EI3Z**	**AA**	**937,917**	**838**	**529**
		(OP: EI6JK)		

Isle of Man

MD2C	**A**	**65,550**	**158**	**138**
		(OP: MDØCCE)		
***GD7RVP**	**A**	**14,329**	**100**	**89**
***GD5F**	**14**	**30,141**	**185**	**153**
		(OP: GD4RFZ)		

Italy

IK3UNA	**A**	**3,239,808**	**2190**	**767**
IZ5WTV	"	739,808	747	488
IV3BTY	"	674,025	706	475
II4A	"	670,284	737	433
		(OP: IK4ADE)		
IU1FSL	"	649,800	724	456
IK2AQZ	"	583,000	769	424
IU4FIT	"	503,625	579	395
IZ6OUX	"	383,328	633	363
IZØBVU	"	320,346	474	333
IZØOVW	"	301,290	648	363
IK5BOH/2	"	294,756	479	319
I4VOS	"	282,834	445	342
IK5IFH	"	221,680	395	272
IZ2BVC	"	187,532	412	271
I4AUM	"	185,341	352	269
IZØCOG	"	176,640	419	276
IZ1TRG	"	145,465	310	235
IK7DXP	"	113,270	325	241
IK3SSW	"	111,948	287	228
IZ2BKD	"	91,708	256	202
IZ5FDD	"	69,488	202	172
IKØYUT	"	67,800	194	150
IZ1HHT	"	65,913	204	173
IU1HJT	"	56,092	172	148
IK8SVQ	"	38,860	164	134
IZ1CQZ	"	37,023	154	129
I6KIU	"	22,176	121	112
IU8IYE	"	21,944	119	104
IZ6ERS	"	21,364	107	98
IUØHDC	"	20,832	103	96
IZ8QNS	"	19,008	108	96
IW6NEM	"	13,741	102	91
IZ4EFP	"	11,020	94	76
IZØIRH	"	10,080	88	80
IZ2ZQP	"	9,840	90	82
IU7CUU	"	6,784	72	64
IK2IKW	"	4,512	50	48
IW2JBB	"	2,624	39	32
IK4RQF	"	2,001	29	29
IV3COC	"	1,568	41	32
IUØDZA	"	1,482	27	26
IW2FLB	"	1,102	22	19
IZ1DNG	"	624	30	26
IWØHBY	**28**	**63,920**	**286**	**136**
IZØDXI	"	25,511	179	97
IZ4REF	"	5,764	67	44
IZ5TJD/7	"	1,950	29	26
IK5JWQ	"	651	25	21
I5NSR	**21**	**162,225**	**371**	**225**
IU5FFM	"	83,559	241	173
IK4RAS	"	11,620	102	70
IIØI	**14**	**739,830**	**903**	**546**
		(OP: IZØPAU)		
IK6LBT	"	403,788	618	418
IZ8GUQ	"	73,920	225	192
IZ4RTB	"	64,020	242	194
IZ4UFG	"	58,712	178	164
IU8FAN	"	52,547	243	187
IWØBLW	"	30,208	140	128
IW2MYG	"	616	22	22
IC8POF	"	360	12	12
IZ7XUQ	"	25	5	5
I5MXX	**7**	**3,335,306**	**1594**	**787**
IK3ZAQ	"	1,336,248	1029	536
IK3SSJ	"	394,874	519	358
I5WNN	"	292,710	495	330
IZ2GNQ	"	242,785	430	295
IK8NBE	"	192,256	311	256
IU8IYW	"	16,443	89	81
IU1MQR	*"*	*5,665*	*62*	*55*
I4LCK	"	882	21	21
IO4C	**3.7**	**3,943,926**	**1922**	**791**
		(OP: IZ4DPV)		
IK2SYI	"	241,239	429	291
IW3IE	"	152,992	281	224
IK2MPR	"	62,640	155	145
***IW1FRU**	**A**	**4,948,496**	**2075**	**904**
*IQ8SN	"	4,310,515	2776	905
		(OP: IZ8FWN)		
*IK1JJM	"	1,262,600	1075	590
*IZ3KGI	"	1,229,150	1034	610
*IW2BZY	"	530,454	633	422
*IK5AMB	"	373,105	500	355
*IB5B	"	341,523	537	351
		(OP: IK5AEQ)		
*IK1RGK	"	302,220	497	345
*IV3ZYB	"	287,595	443	315
*IZ8XXE	"	274,314	608	349
*IZ1RDQ	"	235,911	419	299
*IB1C	"	234,090	440	306
		(OP: IK1XPK)		
*IZ6WSJ	"	229,596	487	318
*IU3GKJ	"	209,212	403	271
*IW7DHC	"	208,362	410	287
*IU4APB	"	207,144	404	274
*IR4B	"	202,019	369	269
		(OP: IK4AUY)		
*IZ4AIF	"	182,895	383	267
*IQØWV	"	182,520	452	270
*IZ5RLK	"	176,616	397	264
*IZ1YTK	"	120,270	310	211
*IZ3GNZ	"	117,150	255	213
*IK5BSC	"	113,344	306	224
*IZ5OVP	"	111,666	288	222
*IZ2BKA	"	108,256	318	199
*IU3GJD	"	105,000	289	200
*IQØQJ	"	104,416	297	208
		(OP: IWØQO)		
*IZ5IMD	"	96,068	250	188
*IZ2BZP	"	95,850	276	213
*IWØHLZ	"	88,320	274	192
*IN3EHR/6	"	84,348	279	198
*IK4QJF	"	81,488	244	176
*IZ1XEE	"	77,688	189	156
*IU1KAE	"	77,212	250	194
*IU6FUB	"	76,380	245	190
*IU2EFB	"	67,257	187	159
*IK2XRO	"	66,417	235	169
*IZ2XCK	"	60,514	216	158
*IU1FIB	"	58,990	200	170
*IW8EAS	"	56,425	216	185
*IK1BBC	"	56,108	198	166
*IU5HWS	"	55,854	199	174
*IZ8CLM	"	54,483	167	143
*IU5GBQ	"	52,052	203	154
*IU2IHM	"	50,400	180	144
*IUØLRV	"	49,950	178	150
**IZ1NGW*	*"*	*49,928*	*206*	*158*
*IW5ECP	"	47,978	179	149
*IZ5JLW	"	45,406	200	146
*IZ3XNJ	"	44,872	206	142
*IW2OEV	"	44,616	170	156
*IK8TEM	"	42,706	205	163
*IK6SBW	"	40,180	167	140
*IK1ZYY	"	40,004	149	137
*IW2EDU	"	39,040	172	128
*IU3FSE	"	37,674	181	138
*IU2DGV	"	35,230	182	130
*IK2YSJ	"	33,360	187	139
*IZ4IRX	"	32,249	145	119
*IK3XTV	"	30,600	153	102
*IWØGTA/5	"	30,160	146	145
*IW3SGT	"	29,890	158	122
*IN3EIS	"	28,084	153	119
*IU5CJP	"	27,830	135	115
*IK2WQK	"	27,328	156	122
*IZ2FLX	"	26,220	128	114
*IKØVWH	"	26,196	120	111
*IU1MVI	"	25,200	136	112
*IKØVSY	"	24,297	114	91
*IK3XTT	"	23,871	136	109
*IN3HUU	"	23,540	125	107
*IW2DFS	"	22,826	143	113
*IK2HTY	"	21,800	148	109
*IZ4YFM	"	21,120	176	132
*IN3EOM	"	20,503	110	101
*IØOSI	"	20,223	111	107
*IK4JQQ	"	19,065	104	93
*IZ3KUZ	"	18,525	112	95
*IU7BSE	"	18,404	94	86
*IV3HHM	"	18,216	126	99
*IW2FPI	"	17,877	110	101
*IU7EDX	"	16,910	105	95
*IZ1SAI	"	16,296	112	97
*IZ2OHL	"	16,128	105	96
*IK5MEP	"	15,548	108	92
*IK7TAI	"	15,132	109	97
*IN3HKZ	"	14,490	109	90
*IN3EME	"	14,432	101	88
*IU2HEE	"	13,746	97	87
*I1YGQ	"	13,031	90	83
*IU2NKC	"	12,600	97	84
*IZ3GHP	"	12,410	75	73
*IK7NXU	"	11,771	83	79
*IU5FJB	"	10,624	93	83
*IKØWHN	"	10,608	95	78
*IK2AUK	"	10,287	95	81
*IK2HLM	"	8,840	87	68
*IW1RGP	"	8,710	79	65
*IZ2ABZ	"	8,701	84	77
*IU8CEC	"	8,586	101	81
*IU2GLK	"	8,540	80	70
*IK8ARF	"	8,487	72	69
*IZ3CTT	"	8,375	71	67
*IN3RRX	"	8,107	77	67
*IU4LGT	"	7,700	90	70
*IWØAEN	"	7,686	72	63
*I1RB	"	7,125	82	75
*IZ4YUE	"	6,864	82	66
*IN3FWK	"	6,820	70	62
*IK6BAK	"	6,710	56	55
*IW2CAM	"	6,708	65	52
*IZ5HQB	"	6,700	74	67
*IW3SOQ	"	6,160	58	55
*IQ8XF	"	5,989	54	53
**IU5BKR*	*"*	*5,950*	*54*	*50*
*IU3GNH	"	5,394	59	58
*IW5EHL	"	4,935	51	47
*IU5LQJ	"	4,224	58	44
*IZ3ZOO	"	4,140	67	60
*IU1CYQ	"	3,528	57	49
*IU1LFA	"	3,444	49	41
*IK3MLF	"	3,311	48	43
*IZ8EQG	"	3,276	43	36
*IW4CNY	"	3,256	55	44
*IN3IGL	"	2,814	48	42
*IK5LWE	"	2,511	34	31
*IZ6BXQ	"	2,482	41	34
*IZ2SOG	"	2,448	40	36
*IU3EIY	"	2,310	35	33
*IK4OLQ	"	2,242	39	38
*IZ1ZJO	"	2,176	35	34
*IK5NLA	"	2,112	33	32
*IZ5BBS	"	1,989	41	39
**IZ2NZZ*	*"*	*1,566*	*28*	*27*
*IZ5RIE	"	1,464	25	24
*IK2YFT	"	1,320	35	33
*IN3MNS	"	1,204	30	28
*IU4HOD	"	1,178	33	31
*IW8BCG	"	1,104	26	24
*IV3FIV	"	990	38	33
*IZ3SXO	"	918	34	27
*IU1IMC	"	918	18	18
*IK7PRU	"	840	22	21
*IV3SGJ	"	748	25	22
*IZ3ODB	"	608	16	16
*IZØYHO	"	594	18	18
*IK4XQT	"	552	27	24
*IV3YFX	"	520	26	20
*I3MDU	"	504	25	24
*IU5AZM	"	486	21	18
*IWØEZW	"	441	23	21
*IU1LCI	"	432	20	16
*IWØGYC	"	340	17	17
*IK2REA	"	336	19	16
*IZØANH	"	250	27	25

*IV3DCZ	"	114	20	19
*IU8MNI	"	27	3	3
*IK2AIT	"	27	9	9
*IZ8MXB	28	18,312	160	84
*IK4LFI	"	7,590	84	55
*IU7BPF	"	2,958	45	34
*IZ8HUW	"	697	23	17
*IU2IJW	"	377	19	13
*IW2OBX	"	225	19	15
*IZ5YBK	"	9	3	3
*IZ1ESM	21	60,098	198	151
*I3FGX	"	39,556	161	116
*I7CSB	"	30,591	149	103
*IU3FBL	"	29,380	122	113
*IZ7UMS	"	23,328	151	96
*IU4DAF	"	12,240	106	72
*IB4Y	"	10,150	93	70
(OP: IU4HRJ)				
*IU6AEI	"	8,344	77	56
*IW2ENA	"	5,400	66	50
*IK3SSG	"	2,988	47	36
*IZØGXM	"	1,452	38	33
*IW5ELA	"	286	12	11
*IZ7NMD	14	142,467	427	281
*IW2NEF	"	76,636	237	196
*IQ3RP	"	69,849	231	199
*IUØDUM	"	60,873	243	197
*IW2MWC	"	58,240	250	182
*IK4WKU	"	34,661	163	137
*IZ5IOV	"	19,980	120	111
*IZ4DYP	"	18,618	126	107
*IV3DLW/P	"	17,784	138	114
*IU2LWL	"	16,422	129	102
*IK4NZD	"	15,770	98	83
*IW2CLM	"	9,660	72	70
*IY7GMB	"	9,322	88	79
(OP: IK7XNF)				
*IZ2GTS	"	8,720	97	80
*IU5MYI	"	7,220	85	76
*IZ7ZKV	"	6,592	65	64
*IK7JVE	"	5,904	86	72
*IZ5IMB	"	5,896	78	67
*IK7LVE	"	3,416	63	56
*IZ3TXM	"	2,795	53	43
*IN3HDE	"	1,560	42	39
*IW6DCN	"	850	35	34
*IU4NGP	"	260	21	20
*IW1RLS	"	48	4	4
*IZ4XHG	"	40	4	4
*IW1GGN	"	1	1	1
*IW4EGX	7	1,433,664	941	608
*IN3EYI	"	425,901	666	357
*IU5ICR	"	401,115	559	363
*IV3UHL	"	126,126	344	198
*IZ6ZCV	"	90,531	230	189
*IV3VFP	"	51,561	191	153
*IK5MES	"	42,705	119	117
*IV3APH	"	18,860	97	92
*IU5KRE	"	10,665	91	79
*I3GJJ	"	9,432	73	72
*IU4JJJ	"	5,476	76	74
*IN3RYF	"	5,096	52	49
*IW5EHM	"	4,092	50	44
*IZ4HZA	"	2,664	37	37
*IKØALT	"	1,665	39	37
*IK6VNU	"	60	6	6
*IK4UXB	3.7	3,999	43	43
*IW5DPF	1.8	252	7	6
*II1R	"	198	11	11
IZØFUW	A	46,050	190	150
IK3XTY	"	16,585	131	107
IZØZFK	"	8,880	77	74
IZ2WYA	"	858	26	26
IU5HES	"	143	11	11
IU2DPM	"	48	6	6
I5KAP	28	5,290	65	46
IW2NRI	21	4,232	58	46
IZ2JPN	14	18,468	131	108
IW2ODC	"	15,456	119	96
IZ3IBL	7	92,544	219	192
IO2S	"	3,476	49	44
(OP: IU2IGX)				
IK7YTT	AA	6,604,857	2730	1071
IQ2VA	"	3,331,198	2158	806
(OP: IK2LFF)				
IO7T	"	2,386,274	1839	869
(OP: IZ7ECL)				
II8M	"	1,892,321	1198	709
(OP: IZ8EYP)				
I2WIJ	"	1,539,200	1016	592
II8K	"	1,533,384	1375	687
IK8UND	"	1,417,324	1298	646
IZ4AKO	"	1,330,932	936	563
IB3X	"	881,432	785	461
(OP: IV3ZXQ)				
IZ5EBL	"	809,081	812	523
I1NVU	"	758,100	735	532
IK2SND	"	714,952	749	476
IQ5ZP	"	653,499	855	483
(OP: IZ5NRF)				
IU4FLO	"	606,866	707	442
IZ2DII	"	593,600	683	448
IO3X	"	519,384	617	408
(OP: IV3JCC)				
IB2M	"	498,576	584	442
(OP: IZ2DLV)				
IX1HPN	"	450,848	602	386
IU2IBU	"	442,728	584	396
4U25B	"	410,380	488	355
(OP: 9A3A/E73A)				
IX1CLD	"	405,200	526	400
IQØPG	"	383,400	548	355
(OP: IKØXBX)				
IK2EGL	"	356,500	547	310
IZ3SQW	"	332,254	454	338
IW3FVZ	"	315,448	515	344
IK4VET	"	299,464	481	328
IØLYO	"	203,016	323	264
IU8LMC	"	178,281	390	279
IZØOTV	"	174,605	285	235
IWØSAF	"	144,957	315	229
IZ5ILK	"	125,235	300	207
IK1BPL	"	112,100	314	236
IU2KMA	"	105,350	293	215
IZ2SMQ	"	99,216	244	212
IK2SAI	"	87,507	256	189
IV3WMS	"	58,065	201	147
IU4CHE	"	56,980	199	148
IW5EDI	"	56,320	190	160
IU7KDY	"	52,281	178	157
IN3EQD	"	48,510	183	147
IU3KPJ	"	40,326	169	141
IZ3VTH	"	35,644	145	134
IZ4IRO	"	31,000	136	124
IV3BLE	"	26,550	134	118
I4VEQ	"	24,728	106	88
IK4UOA	"	19,536	107	74
IZØUIN	"	19,152	141	114
IZ3XEF	"	10,899	63	63
IZ2CSX	"	3,915	50	45
IK2UUJ	"	1,922	31	31
IKØTIX	"	1,368	19	19
I7/9A3A	"	95	7	5
IK8SCR	"	60	10	10
4U1GSC	"	21	3	3
(OP: E73A)				
IZ4GWE	28A	25,110	166	93
IWØBCF	"	16,717	109	73
IZ8CCW	21A	365,560	616	370
IK4GRO	"	273,304	506	269
IK2TDM	"	182,850	407	230
IZ7KHR	"	79,827	231	177
IZ4COW	14A	2,903,779	1701	839
IKØPHY	"	2,037,750	1544	825
IR4E	"	1,935,774	1367	738
(OP: IK4ZHH)				
IU3BTY	"	1,331,680	1096	656
IK5RLP	"	774,518	905	542
IK2XDE	"	469,264	700	422
IK4DCX	"	465,192	658	426
IU5CTX	"	147,132	345	268
IZ6JTZ	"	91,052	260	221
IZ2JCD	"	19,890	115	102
IV3DLZ	"	19,200	118	100
IZ4BOW	"	936	26	26
IB4X	7A	2,346,744	1308	706
(OP: IZ4ORO)				
IO6A	"	1,963,647	1389	639
(OP: IK6QON)				
IR4K	"	929,538	786	457
IZ5EME	"	604,336	597	428
I1JTQ	"	334,220	457	340
IU1JCZ	"	318,864	546	312
IZ7NLJ	"	275,848	446	328
IK8DNJ	"	245,072	320	289
IU1KBL	"	23,920	107	92
IKØXBX	1.8A	19,095	103	95
*IU8HPD	AA	1,724,510	1556	662
*IZ3KKE	"	637,869	671	447
*IV3KKW	"	578,772	729	414
*I2SVA	"	514,402	653	406
*IV3IPS	"	268,974	453	306
*IZ5CMI	"	260,700	485	300
*IU4JIC	"	207,156	447	283
*IU3LYJ	"	177,912	398	252
*IU5IWS	"	171,561	356	249
*IIØK	"	149,435	358	247
(OP: IZØUME)				
*IU4JJP	"	142,444	315	239
*IU3EDK	"	132,908	360	223
*IU1JRA	"	131,565	332	245
*IV3ONZ	"	129,955	317	235
*IZ1QLT	"	111,744	238	192
*IZ2EAS	"	105,357	280	203
*IWØGPW	"	97,240	248	220
*IU8GYT	"	93,150	265	230
*I2BRT	"	87,660	258	180
*IZ6GGW	"	75,894	213	182
*IW2FUT	"	75,477	228	181
*IZ2NYY	"	74,448	198	176
*IK7EES	"	69,972	170	147
*IU3NMI	"	65,772	259	189
*IK4MGP	"	59,658	222	163
*IZ3NVE	"	59,280	218	190
*IU2GGL	"	44,616	165	143
*IK4MTF	"	44,022	159	138
*IK4OMU	"	37,391	168	139
*IZ7WCK	"	37,211	151	127
*IU2FRL	"	36,039	179	123
*IZØCUX	"	35,910	162	126
*IU2GGD	"	33,500	155	125
*IW2NLP	"	31,750	146	125
*IW3IAU	"	30,744	158	122
*IC8FBU	"	22,896	136	108
*IZ2BHQ	"	21,420	116	105
*IK7LMX	"	20,580	106	98
*IK2MMM	"	20,295	140	99
*IZ1GRH	"	19,964	102	92
*IU1MRG	"	17,949	123	93
*IU3BRB	"	15,023	104	83
*IK4DSP	"	12,900	101	86
*IW5EIJ	"	12,470	98	86
*I1VDM	"	11,868	70	69
*IR2Q	"	11,745	89	81
(OP: IK2PFL)				
*IZ1GLX	"	10,005	79	69
*IU4KET	"	7,811	82	73
*IUØNHG	"	7,502	71	62
*IU4BUQ	"	7,370	63	55
*IZ3NVR	"	6,741	71	63
*IZ4KAN	"	6,050	50	50
*IU3MIK	"	5,640	49	47
*IK2RLS	"	5,400	82	54
*IU3ISK	"	4,982	55	53
*IK5YJK	"	2,772	53	44
*IU4FJI	"	2,482	41	34
*IZ4AFW	"	2,015	33	31
*IZ1DLY/1	"	1,596	44	38
*IUØMBJ	"	1,122	33	33
*IU2CVS	"	504	18	18
*IZ2FNI	"	494	20	19
*II4K	28A	10,432	115	64
(OP: 5B4ALX)				
*IB5A	"	2,975	53	35
*IK5RUN	21A	85,608	218	174
*IU4AZC	"	46,004	189	124
*IZ7DOK	"	1,827	33	29
*IK4LZH	14A	1,070,420	976	598
*IZ8GNR	"	747,418	991	542
*IZ5ILF	"	203,840	343	320
*IK2YGZ	"	131,404	308	247
*IW2MXY	"	113,022	325	234
*IZ2ABI	"	92,336	268	232
*IZ2JQP	"	86,020	275	220
*IZ2KPE	"	64,876	227	196
*IU8LCS	"	52,668	242	198
*IV3DXW	"	32,240	150	130
*IZ2BMM	"	17,064	124	108
*IV3VFR	"	13,192	110	97
*IØ/S58Y/P	"	12,690	101	90
(OP: IØ/S58Y/P)				
*IU7KFV	"	10,904	100	94
*IZ8GCB	"	2,550	54	51
*IZ2GRG	"	2,090	43	38
*IO4R	7A	869,004	815	478
(OP: IU4FNO)				
*IK4RVG	"	302,744	449	328
*IZØEIK	"	139,003	269	229
*IØKWX	"	88,641	232	189
*IK2WZV	"	44,352	175	144
*IZ5MMB	"	31,886	151	107
*IU4HTM	"	31,734	134	123
*IU4MTY	"	14,872	91	88
*IR1M/P	"	2,881	45	43
*I1WXY	3.7A	155,848	295	242
*IUØLFQ	"	91,845	245	195
IZØDXD	AA	6,732	71	66
IZ1ANK	1.8A	252	14	14

Kaliningrad

RW2F	3.7	2,322,754	1362	661
(OP: RA2FA)				
*UF2F	3.7	19,964	99	92
R2FI	1.8	12,948	93	78
RT2F	AA	69,872	201	176

Latvia

YYL2BJ	A	1,192,428	1288	549
YL6W	"	1,158,472	989	548
(OP: YL2GD)				
YL5W	"	411,810	584	371
(OP: YL2GN)				
YL2SM	14	2,613,856	1822	784
YL3FT	7	2,570,265	1448	711
YL3CW	"	1,191,624	1158	492
*YL3JI	A	72,775	205	205
*YL2EA	"	44,919	190	161
*YL2LW	7	28,140	113	105
*YL2PP	"	17,716	86	86
*YL3ALK	3.7	33,677	146	119
YL1ØCWO	AA	2,507,685	1773	705
(OP: YL3JA)				
YL9T	"	147,408	306	222
YL2CI	14A	456,654	613	374
YL2SW	1.8A	366,520	529	340
*YL3IR	AA	2,496	32	32

Liechtenstein

HBØWR	AA	136,517	299	211

Lithuania

LY7Z	A	8,980,074	3209	1194
LY9Y	"	2,387,430	1518	738
LY2IJ	"	256,641	503	303
LY5O	"	7,150	63	55
LY3S	14	326,781	579	351
LY2AE	"	123,606	289	218
LY1XA	"	42,504	182	138
(OP: LY2A)				
LY1FW	7	4,105,282	2001	811
LY79B	3.7	517,450	655	395
(OP: LY5OO)				
LY73A	1.8	355,198	525	337
(OP: LY5AA)				
LY4T	"	284,580	461	306
*LY4L	A	2,475,360	1712	720
*LY9A	"	2,303,320	1620	712
*LY2MM	"	374,960	538	344
*LY5AX	"	310,068	474	324
*LY7X	"	265,591	441	289
(OP: LY3DA)				
*LY5GT	"	152,033	331	259
*LY2DX	"	126,560	274	226
*LY5BT	"	84,348	260	198
*LY1LB	"	52,185	190	147
*LYØNAS	"	50,736	179	151
*LY1K	"	45,758	162	137
*LY3BRA	"	11,088	99	84
*LY2N	"	7,370	61	55
*LY3I	"	7,250	64	58
*LY2OM	"	2,240	35	35
*LY4BF	14	29,972	170	127
*LY5W	7	1,878,888	1164	647
*LY2SQ	3.7	740	20	20
*LY3ZM	"	45	5	5
*LY4ZZ	1.8	156,891	324	241
(OP: LY2BMX)				
LY5G	A	238,090	447	290
LY2NK	7	152,558	301	238
LY4A	AA	11,693,700	3828	1278
LY2K	"	2,645,200	1754	778
LY2BKT	"	883,185	903	485
LY2NY	"	374,468	501	358
LY3CY	"	110,028	275	212
LY7M	"	107,365	266	197
LY1R	21A	32,256	132	96
LY2FN	14A	752,997	779	483
LY5R	7A	2,144,074	1480	646
LY3ØLY	"	1,158,642	1005	531
(OP: LY2RJ/LY7T)				
LY2BAW	1.8A	33,866	136	118
*LY2TS	AA	384,867	486	369
*LY2J	"	240,273	393	297
*LY7W	"	206,919	383	277
(OP: LY2NZ)				
*LY3B	"	182,372	350	254
*LY4Q	"	65,760	194	160
*LY2SA	"	14,280	97	85
*LY2AT	"	4,830	48	46
*LY3AB	7A	94,864	223	196
*LY5T	"	59,985	185	155
LY2OU	AA	249,066	460	303

Luxembourg

LX4A	21	22,968	147	88
*LX2KD	A	8,250	76	66
*LX2SG	3.7	60	6	5
LX1HD	AA	208,555	395	265
LX1SG	"	203,775	392	285
LX1FP	"	94,668	277	196
LX2ØI	14A	2,876,400	1651	752
(OP: DF7EE)				
*LX1ER	AA	963,480	902	518

Malta

*9H5DX	A	51,912	197	168
*9H1SR	"	575	26	25
9H1XT	AA	380,890	654	410
*9H1PI	AA	166,044	406	274
*9H5LR	"	13,410	108	90

Moldova

ER1MM	A	7,076	62	58
*ER3CT	AA	397,896	539	354
*ER1BF	3.7A	42,390	153	135

Montenegro

4O4T	14	1,170,180	1230	591

Netherlands

PAØJNH	A	326,138	484	358
PA4JJ	"	148,104	330	242
PAØMIR	"	129,876	303	237
PA1EJO	"	48,285	195	145
PB7TT	"	36,850	178	134
PA4DN	"	27,715	148	115
PA4GDR	"	18,620	118	95
*PF1SCT	A	274,522	484	317
*PA4HM	"	168,833	387	271
*PB75A	"	152,803	311	263
*PG1R	"	100,912	293	212
*PDØMHZ	"	79,184	258	196
*PD5ISW	"	71,631	238	189
*PA2CVD	"	70,252	256	193
*PA3ARM	"	67,344	241	184
*PDØWVB	"	55,110	213	167
*PA9LUC	"	54,774	192	153
*PD75WR	"	49,770	204	158
(OP: PDØWR)				
*PD1B	"	46,816	173	152
*PC5C	"	45,530	192	157
*PA7FK	"	39,285	180	135
*PD3LPA	"	34,387	189	137
*PA3DNA	"	20,400	114	100
*PA3J	"	16,800	101	96
*PA2VS	"	15,840	104	90
*PAØFEV	"	15,480	102	90
*PDØHF	"	15,400	112	100
*PE1LTY	"	14,620	100	86
*PAØPIW	"	14,276	98	86
*PA2PME	"	14,148	127	108
*PC1C	"	12,561	92	79
*PDØJMH	"	12,006	97	87
*PA9TT	"	11,760	94	84
*PA3DTR	"	11,340	94	81
*PC4K	"	9,240	80	70
*PE1NCP	"	7,050	94	75
*PE1OFJ	"	5,358	59	57
*PE1NBD	"	5,022	62	54
*PD9CT	"	3,976	57	56
(OP: PP9CT)				
*PA2EJD	"	3,450	51	46
*PAØLIE	"	2,900	56	50
*PD1HDV	"	2,623	47	43
*PA3DBS	"	2,184	43	39
*PD2PKM	"	1,972	34	34
*PA3JB	"	1,248	36	32
*PD4BER/P	"	1,184	34	32
*PA1BBO	"	912	24	24
*PE1FJN	"	800	26	25
*PE1FRE	"	600	22	20
*PD3O	"	527	18	17
*PA1GS	"	276	13	12
*PA3GNZ	"	126	10	9
*PD3RFR	"	24	4	4
*PD8DX	14	303,180	518	326
*PC2T	"	41,656	146	127
*PDØMGX	"	4,400	58	55
*PA3GEO	"	2,226	49	42
*PD7CJT	"	725	27	25
*PA2W	"	182	14	13
*PA9M	7	230,461	394	287
*PA1LEX	"	1,736	29	28
*PA1HL	"	1,334	31	29
*PEØV	"	2	1	1
*PEØØT	3.7	1,461,452	1298	554
(OP: PA2TMS)				
PAØAWH	A	14,276	99	86
PA5DX	14	165	11	11
PEØCWK	7	32	4	4
PA4ØWM	AA	1,217,850	1000	575
PA4O	"	843,200	874	496
PA5KM	"	774,450	732	450
PA3AAV	"	435,710	539	374
PAØGJV	"	338,315	483	355
PA3DDP	"	336,520	495	358
PA7AL	"	295,256	487	334
PF1MO	"	274,965	500	345
PD9X	"	263,384	475	292
PA3OES	"	246,331	457	313
PA7WW	"	234,825	392	303
PHØAS	"	174,420	330	255
PA4Y	"	170,023	306	227
PB6B	"	89,115	255	195
(OP: PA8AD)				
PA3ELQ	"	46,028	204	148
PA3GRM	"	15,484	95	79
PA3GDD	"	15,138	97	87
PA5N	"	12,684	96	84
PA2RG	"	2,520	50	45
PI4DX	21A	259,616	494	266
(OP: PD1DX)				
PG7M	14A	265,300	432	350
PE1GWX	"	6,930	71	66
PA1BX	"	120	10	10
*PC3T	AA	2,342,570	1447	730
*PE4BAS	"	349,947	530	351
*PD1RP	"	345,600	477	360
*PA8KW	"	261,600	434	300
*PE1EWR	"	210,456	383	296
*PD2JAM	"	173,355	387	273
*PC1PM	"	140,868	334	258
*PA3DAT	"	138,915	337	245
*PD7K	"	99,330	314	215
*PA1BD	"	83,220	262	190
*PD2TW	"	82,344	245	188
*PA1TO	"	80,967	253	197
*PF6X	"	78,400	241	196
*PE1RMO	"	77,220	254	195
*PAØKDV	"	69,064	240	194
*PE1FTV	"	50,880	202	159
*PA3EVY	"	48,160	164	140
*PDØME	"	32,964	147	123
*PA2JCB	"	31,416	155	136
*PC5D	"	25,868	139	116
*PA3HEB	"	23,865	135	111
*PE1PUX	"	23,780	136	116
*PA2DK	"	20,972	134	107
*PA5W	"	19,055	118	103
*PC4AD	"	18,018	115	91
*PD3ALX	"	17,574	110	101
*PA4R	"	17,313	99	87
*PA6D	"	15,744	98	96
(OP: PA3DAT)				
*PG5V	"	15,219	103	89
*PE1RWL	"	14,784	96	84
*PA4EL	"	13,716	64	54
*PAØRHA	"	13,706	100	89
*PD5W	"	13,524	92	84
*PAØMJM	"	8,384	70	64
*PG6F	"	7,957	85	73
(OP: PAØGRU)				
*PC7E	"	3,234	55	49
*PA3DWK	"	875	25	25
*PA1CA	"	221	15	13
*PD1BU	14A	56,109	227	177
*PG2AA	"	47,382	186	159
*PA3HCC	"	2,208	48	48
*PD3W	"	1,118	27	26
*PD2GSP	"	805	25	23
*PD2DX	7A	278,124	449	294
*PA5AD	"	5,264	50	47
PC2F	AA	116,655	293	231
PE2K	"	21,560	124	110
PA2REH	28A	90	10	9

North Macedonia

Z35Y	14	3,060	48	45
Z39Z	3.7	398,772	517	342
*Z35K	A	40,120	151	136
*Z35O	"	19,701	117	99
*Z34PEC	"	600	15	15
*Z33F	14	19,656	126	126
*Z32ML	7	8,064	75	64
Z33ST	14	1,408	34	32
*Z32U	AA	1,120	28	28
*Z39A	"	896	28	28

Northern Ireland

GI4VHO	A	64,944	223	176
*MIØOBC	A	80,496	264	208
*MIØUGB	"	66,976	208	161
*MIØI	"	62,092	200	172
*MI1A	"	49,651	213	173
(OP: MIØULK)				
*2IØWMN	"	8,320	93	80
MI4I	AA	88,320	243	184
(OP: GI4SJQ)				
MI5K	3.7A	7,700	60	55
(OP: MIØSLE)				
MI1M	14A	52,992	186	184

Norway

LA8OM	A	427,251	626	363
LA9LMA	"	292,572	549	324
LC5C	"	127,428	344	246
(OP: LA6KOA)				
LA7WRA	"	97,792	237	191
LA8JKA	"	52,246	180	151
LA6XI	"	7,245	68	63
LB3AG	"	4,558	44	43
LA7JO	7	447,180	606	348
*LB4UH	A	425,996	620	379
*LA1XFA	"	147,574	315	254
*LC1P	"	128,343	319	239
(OP: LA1DSA)				
*LA9NKA	"	100,962	254	213
*LB1LG	"	72,756	226	188
*LA2HFA	"	56,277	195	169
*LA9JRA	"	51,516	195	162
*LB7PI	"	50,041	203	163
*LA2QJA	"	34,362	158	138
*LA8RTA	"	8,700	82	75
*LB4YI	"	1,288	35	28
*LB4ZI	"	810	29	27
*LB1HH	14	1,815	33	33
*LB4FI/P	"	600	25	24
*LBØOG	7	20,758	103	97
*LC9T	1.8	21,285	113	99
(OP: LA9VKA)				
LC6C	AA	1,501,632	1214	632
(OP: LA6VQ)				
LN8W	"	1,344,395	1006	559
(OP: LB8IB)				
LA3BPA	"	647,185	675	451
LA2T	"	369,396	531	372
(OP: LB5SH)				
LC9A	"	288,652	431	338
LA7XK	"	97,482	236	211
LA8IM	"	51,356	182	148
LB5GI	"	27,375	134	125
LB6KC	"	3,560	41	40
LA8HGA	14A	171,600	392	260
LC8C	"	1,178	34	31
LN5O	7A	53,802	179	147
(OP: LB3RE)				
*LA2GKA	AA	150,858	343	261
*LA6K	"	103,935	264	205
(OP: SM5SIC)				
*LA9TY	"	43,508	150	146
*LB6VI	"	40,040	184	154
*LA2XNA	"	21,412	115	106
*LA9RY	"	12,900	80	75
*LB6UH	"	6,630	51	51
*LA8CJ	14A	7,645	57	55

Poland

SN7Q	A	5,922,720	2276	914
SP9N	"	4,165,984	1992	844
SP9DTE	"	946,200	900	498
SP1JQJ	"	199,644	382	262
SP3HLM	"	77,376	211	156
SQ9DXT	"	52,560	185	146
SP9TPZ	"	33,674	138	113
SP2XX	"	20,790	106	90
SP1MVW	"	2,688	44	42
SNØFF	"	945	21	21
SO7M	28	3,060	55	36
(OP: SP8SIW)				
SP2JMR	21	4,922	51	46
SP3A	14	159,900	300	246
SN25EBM	"	47,320	176	130
(OP: SQ5EBM)				
SP9EML	"	39,204	167	132
SP1MWN	"	37,544	127	104
SP8BQL	"	24,516	127	108
SO5N	"	5,225	69	55
(OP: SP5BMU)				
SQ8LUU	7	753,422	734	449
SP6JZL	"	366,618	416	301
SN2M	"	74,256	223	168
(OP: SP2XF)				
SP9EJH	"	64,998	180	157
SP7MC	3.7	1,092,888	938	516
SQ7NSN	"	610,488	671	417
SP5UUD	"	70,224	229	168
SQ5EXM	"	18,779	100	89
SN7D	1.8	689,192	756	434
(OP: SQ7D)				
SQ7CL	"	423,885	579	367
*SP2GMA	A	760,460	820	470
*SQ9ITA	"	649,026	854	459
*SN8U	"	520,657	663	409
(OP: SP8UFY)				
*SQ9LPO	"	365,160	568	358
*SP9TKW	"	302,080	470	320

*SP6A	"	284,563	455	323
*SP3W	"	236,768	441	302
*SP9RTL	"	218,553	420	277
*SP8BDF	"	188,551	362	281
*SP1FRC	"	166,320	350	252
*SQ5WH	"	133,146	312	234
*SP2GCE	"	130,525	296	227
*SQ2EAN	"	128,594	307	226
*SP9MRP	"	122,353	294	227
*SQ8MFM	_"_	_121,108_	_299_	_221_
*SQ2HL	"	120,274	291	242
*SP5DRE	"	97,470	244	190
*SP3GTP	"	78,255	239	185
*SQ8BGR	"	74,285	180	179
*SP6U	"	67,164	210	174
*SP5TE	"	63,070	222	170
*SP4BAO	"	56,575	203	155
*SP2ILQ	"	55,173	191	159
*SQ9EDZ	"	49,728	179	148
*SP2AWJ	"	47,840	194	160
*SP8CHI	"	45,436	168	148
*SP9NSA	"	42,256	169	139
*SQ9IWS	"	37,204	162	131
*SP6RTX	"	27,392	122	107
*SP9KJU	"	20,910	111	102
				(OP: SP9MDY)
*SP1DMD	"	20,116	125	107
*SQ2GXO	"	19,710	104	90
*SP2TQQ	"	19,100	110	100
*SQ6IUS	"	18,620	108	95
*SP8BOZ	"	18,507	100	93
*SP9AB	"	17,020	96	74
*SN3N	"	16,198	100	91
				(OP: SP3ATB)
*SQ9OZM	"	15,555	99	85
*SQ5PMB	"	14,812	96	92
*SP5ETS	"	10,850	75	70
*SQ3IOE	"	9,443	77	71
*SQ3POS	"	7,308	67	63
*SP3AWK	"	6,831	71	69
*SP3BES	"	5,565	56	53
*HF7ST	"	5,229	67	63
*SP2UKG	"	4,896	51	48
*SQ8F	"	3,034	45	41
*SQ6ELK	"	2,960	40	40
*SP9DEM	_"_	_2,624_	_32_	_32_
*SP3IOE	"	2,345	43	35
*SP3UCW	"	1,653	31	29
*SQ9IAB	"	1,537	31	29
*SQ3TGY	"	1,078	25	22
*SP6BEN	"	589	20	19
*SP5BOB	"	348	12	12
*SP9CKS	"	117	9	9
__*SP2GUB__	**21**	**4,598**	**41**	**38**
*SP3LD	"	2,100	38	30
__*SP9L__	**14**	**117,284**	**304**	**218**
*SP9MAT	"	97,608	230	196
*SQ9OB	"	53,016	194	141
*SP6VWX	"	48,544	206	148
*SP8P	"	30,798	157	118
*HF5WIM	"	17,487	109	87
*SP4NKJ	"	16,826	125	94
*SQ5AAG	"	13,416	112	86
*SP3PW	"	13,200	110	88
*SP5ENG	"	11,928	110	84
*SQ6NDC	"	7,866	88	69
*SP3FSM	"	4,664	64	53
*SP1V	"	3,483	45	43
				(OP: SP1QXK)
*SP7CVW	"	3,240	43	40
*SQ7BTY	"	3,168	48	44
*SP9BGS	"	2,688	48	42
*SQ9MOA	"	154	12	11
*SP5LGN	"	143	11	11
*SP2J	"	1	1	1
*SP7RFF	7	566,519	684	397
*SP8GQU	"	190,003	331	253
*SQ9PUW	"	160,071	304	233
*SP3DFB	"	33,880	138	121
*SP9R	"	33,638	135	121
				(OP: SP9BRP)
*SQ2ZE	"	19,928	104	94
*SP6MI	"	16,182	100	93
*SQ9ALW	"	3,276	40	39
*SP6AEG	"	1,755	27	27
*SP8GK	"	1,624	29	28
*SO5AG	"	882	21	21
__*SP4SHD__	**3.7**	**293,440**	**439**	**320**
*SP4AWE	"	165,880	339	260
*SP6DZ	"	129,291	315	213
*SQ8NGO	"	8,636	76	68
*SQ9BDB	"	7,296	76	57
*SP1EGN	"	595	18	17
__*SQ9PPT__	**1.8**	**1,590**	**31**	**30**
*SP7VTQ	"	595	17	17
SP5PDA	**A**	**220,578**	**413**	**291**
SN5L	"	5,974	63	58
SQ2HCK	"	5,450	53	50
SQ2NNN	"	5,292	54	54
SP6OM	"	4,998	54	51
SP6IHE	"	4,480	44	40
SQ5NWA	"	551	20	19
SP7SZC	"	330	15	15
SP6NIV	_"_	_273_	_13_	_13_
SQ1NXO	"	40	5	5
SP4CUF	**14**	**5,564**	**67**	**52**
SQ3OGP	"	1,107	31	27
SP9BIJ/P	"	615	17	15
SO9I	**AA**	**4,655,950**	**2094**	**950**
				(OP: SQ9ORQ)
SN8K	"	1,878,279	1362	663
				(OP: SQ8ERS)
SQ3M	"	1,291,004	1105	572
SO6X	"	1,216,033	972	581
				(OP: SP6IXF)
SP6ZT	"	252,453	415	309
SP6FAF	"	185,402	334	238
SQ3MZU	"	4,590	48	45
_SP7V_	_"_	_4,002_	_49_	_46_
SQ9NIS	"	1,320	34	30
SP5AUY	**21A**	**42,108**	**163**	**116**
SP3P	**14A**	**335,670**	**528**	**335**
SO7O	"	285,614	473	322
SP9KDA	"	4,641	59	51
SOØN	"	4,536	44	42
				(OP: SQ9CNN)
SN3A	**7A**	**8,235,150**	**2528**	**1050**
				(OP: SP3GEM)
SP8KP	"	435,996	478	367
SP9JZT	"	243,375	436	275
SQ8AL	"	29,318	121	107
SP1GA	**3.7A**	**867,662**	**922**	**463**
SO4P	"	867,347	924	487
				(OP: SP4DEU)

SP3GTS	"	236,964	346	273
SP3J	"	186,068	373	257
SN5A	"	21,756	107	98
				(OP: SP5WA)
SP8K	**1.8A**	**641,982**	**697**	**426**
__*SN95IARU__	**AA**	**1,233,314**	**1111**	**566**
				(OP: SP9GFI)
*SQ1REX	"	299,600	483	350
*SP3PWL	"	288,252	465	306
				(OP: SQ3JPV)
*SP8ALT	"	287,920	437	305
*SQ2MO	"	181,116	355	258
*3Z9ØPZK	"	179,046	340	261
				(OP: SQ7OVT)
*SQ1BHH	"	127,655	288	211
*HF1ØZPM	"	120,268	278	214
				(OP: SP2DKI)
*SP9WPN	"	87,792	222	177
*SO5E	"	73,568	218	176
				(OP: SP5VIH)
*SP2MKI	"	68,850	208	170
*SP9RQH	"	67,093	190	169
*SO7BIT	"	62,880	186	160
*SO9P	"	62,592	195	163
*SP8FB	"	50,432	155	128
*SP7TEX	"	45,331	168	143
*SP3HRN	"	41,922	172	137
*SQ1GQT	"	28,815	147	113
*SQ8L	"	27,927	121	107
*SQ3F	"	23,594	108	94
*SP5WAZ	"	13,260	115	102
*SP3QDX	"	5,664	53	48
*SP9FOW	"	3,071	42	37
*SP5TAT	"	2,573	31	31
*SP7MW	"	1,960	29	28
*SP9IHP	"	1,596	24	19
__*SNØR__	**28A**	**8**	**2**	**2**
				(OP: SQ9IAU)
__*SP5EWX__	**21A**	**15,691**	**87**	**71**
*SP4Z	"	672	16	16
__*3Z5ØDVP__	**14A**	**141,056**	**334**	**232**
				(OP: SP6DVP)
*SQ1WO	"	9,717	91	79
*SP2IKP	"	8,960	90	70
*SP3AYA	"	3,528	50	42
*SP2GOW	"	1,275	25	25
*SP9IVD	"	420	16	15
*SP9LJE	"	45	5	5
__*SP6YG__	**7A**	**861,634**	**872**	**466**
*SP7O	"	404,685	526	345
				(OP: SP7SEW)
*SQ1BSY	"	70,056	197	168
*SP9EKF	"	58,212	192	154
*SP6ELT	"	1,104	25	24
__*SQ2KLZ__	**3.7A**	**304,236**	**460**	**324**
*SQ4AVD	"	62,496	182	168
*SP5FKW	"	43,360	183	160

Portugal

CR6K	**A**	**13,128,193**	**4153**	**1079**
				(OP: CT1CJJ)
CS5SS	**21**	**1,209,642**	**1192**	**581**
				(OP: CT1EOD)
CT7ACG	**14**	**403,600**	**705**	**400**
CR6T	**7**	**13,955,200**	**3377**	**1120**
				(OP: CT1ESV)
CT1AL	"	22,764	90	84
__*CT1EGF__	**A**	**581,615**	**766**	**445**
*CT2GSN	"	162,036	363	252
*CR5O	"	87,665	259	197
				(OP: CT7AJL)
*CT7AOL	"	74,880	212	180
*CS5CC	"	29,375	152	125
				(OP: CR7AWB)
*CT2IXX	"	26,500	182	125
*CT2JBD	"	25,460	117	95
*CT7AOK	"	2,944	51	46
*CT7AON	"	1,716	34	33
*CS7AOM	"	806	30	26
*CT7AOB	"	361	20	19
*CT7AOS	"	357	17	17
__*CT5KAO__	**28**	**53,872**	**228**	**148**
__*CT1BWU__	**21**	**280,640**	**493**	**320**
__*CT1EVE__	**14**	**194,472**	**526**	**333**
*CT7AFR	"	21,375	147	125
__*CT1HIX__	**1.8**	**629**	**18**	**17**
CT7AIX	**A**	**1,848**	**36**	**33**
CT1HSN	**14**	**4,320**	**74**	**60**
CT1BOL	**AA**	**1,798,256**	**1257**	**668**
CT2HKN	"	882,528	779	464
CT2HTM	"	112,392	294	223
CT7AKW	"	52,668	161	126
CT7ABP	"	5,742	72	66
CT7AQS	**28A**	**10,764**	**85**	**52**
CT2ITR	**3.7A**	**307,458**	**331**	**261**
CT2JIF	_"_	_100,264_	_222_	_166_
CT1EWA	"	49,896	140	126
__*CT2HOV__	**AA**	**770,868**	**814**	**437**
*CT1BXT	"	533,690	606	415
*CT7ABG	"	378,100	701	398
*CT7AUP	"	346,081	540	367
*CT7APD	"	178,269	427	273
*CS7AQF	"	88,620	306	210
*CQ7F	"	67,860	220	195
				(OP: CT1FOQ)
*CT1FAC	"	36,176	137	119
*CT1AGS	"	19,588	71	59
*CS7AFM	_"_	_4,816_	_73_	_56_
*CT2HPM	"	80	8	8
__*CT2JGU__	**28A**	**18,800**	**156**	**100**
__*CT1ENV__	**7A**	**52,338**	**149**	**143**
__*CT7AGE__	**1.8A**	**24,072**	**118**	**102**

Republic of Kosovo

Z61DX	**A**	**125,802**	**378**	**261**
Z62FB	**14**	**71,242**	**306**	**199**

Romania

YPØC	**A**	**4,239,860**	**2518**	**887**
				(OP: YO3CZW)
YO3RU	"	1,098,390	1251	570
YO7DBR	"	96,418	259	194
YO9RIJ	**21**	**510**	**18**	**15**
YR9F	**14**	**64,728**	**348**	**186**
				(OP: LB3TI)
YO3JW	**7**	**277,851**	**428**	**303**
__*YO8SBQ__	**A**	**401,760**	**511**	**360**
*YO6GUU	"	287,984	508	328
*YO6XK	"	211,680	376	280
*YO7NSP	"	201,761	389	287
*YO5IA	"	157,080	316	238
*YO7LPZ	"	122,202	296	219
*YO3GCL	"	93,990	244	195
*YO3FLM	"	87,033	230	201
*YO8THG	"	62,850	185	150
*YO6DBA	"	51,793	189	151
*YO4SI	"	40,963	159	137
*YO9HG	"	6,222	68	61
*YO4BXX	"	5,356	57	52
*YO9ADN	"	4,896	51	51
*YO3IWZ	"	3,432	56	52
*YO6HSU	"	3,360	44	42
*YO8BDQ	"	2,812	40	38
*YO9IOE	"	2,244	38	33
*YO7LDT	"	1,590	30	30
*YO3BIZ	"	1,218	33	29
*YO3FGO	"	1,083	21	19
*YO/DO8OD	"	306	18	17
*YO7MSJ	_"_	_40_	_8_	_8_
__*YO4RST__	**21**	**7,102**	**58**	**53**
__*YO4BEX__	**14**	**59,712**	**265**	**192**
*YO7ARZ	"	37,240	185	152
*YO9FYP	"	12,760	105	88
*YO5BQQ	"	7,384	66	52
*YO8TNB	"	6,156	70	54
*YO8XCM	"	2,562	43	42
*YO9NCL	"	1,365	41	39
*YO4GPC	"	884	26	26
*YO7HGM	_"_	_364_	_14_	_14_
__*YO8RFJ__	**7**	**44,820**	**154**	**135**
*YO2MJZ	"	15,150	79	75
__*YO5OHY__	**3.7**	**149,661**	**308**	**241**
__*YO8RZJ__	**1.8**	**19,201**	**102**	**91**
*YO3BA	"	1,624	29	28
YO4AAC	**14**	**4,582**	**63**	**58**
YO8BDW	**AA**	**247,680**	**422**	**288**
YO3CIY	"	53,630	189	155
YO3HOT	**21A**	**57,771**	**189**	**131**
YO9HP	**14A**	**1,380,423**	**1397**	**649**
YQ6A	"	56,007	201	147
				(OP: YO6BHN)
YO7LGI	**7A**	**141,192**	**280**	**222**
__*YO2LEA__	**AA**	**861,042**	**789**	**494**
*YO4NF	"	537,004	771	449
*YO4RDW	"	319,746	470	331
*YO9GSB	"	260,800	452	320
*YO5ER	"	169,780	381	260
*YO9IAB	"	126,876	287	218
*YO3GA	"	126,225	299	225
*YO2MKL	_"_	_2,516_	_38_	_37_
_*YO9CX_	_14A_	_23,940_	_150_	_126_
__*YO5CUQ__	**3.7A**	**27,577**	**119**	**109**
YO8WW	**28A**	**198**	**10**	**9**
YP8A	**1.8A**	**5,661**	**56**	**51**
				(OP: YO8WW)

Sardinia

__*ISØILP__	**A**	**83,897**	**383**	**263**
*ISØBSR	"	10,920	76	65
*ISØGSR	"	10,480	95	80
*ISØPAH	"	1,080	29	27
__*ISØDJA__	**14**	**17,250**	**132**	**115**
ISØAGY	**14**	**704**	**34**	**32**
ISØZOD	**AA**	**1,754,784**	**1523**	**677**
__*ISØMHD__	**14A**	**46,288**	**193**	**176**

Scotland

MM3AWD	**A**	**962,654**	**990**	**539**
MM3T	"	390,420	679	405
MM2N	"	340,231	486	313
				(OP: MMØGPZ)
GM9A	**14**	**194,922**	**399**	**294**
				(OP: GM4FDM)
MM1E	"	104,733	297	243
				(OP: MMØGOR)
GM5X	**7**	**2,351,672**	**1623**	**632**
				(OP: GM4YXI)
__*MM1R__	**A**	**35,784**	**155**	**126**
				(OP: MMØZBH)
*MMØNBW	"	14,444	99	92
*GM3TAL	"	7,920	63	55
*MMØEDZ	"	4,482	59	54
*2MØWIC	"	270	15	15
__*MMØDXC__	**14**	**396**	**22**	**22**
GS2ZE	**7**	**9,648**	**70**	**67**
				(OP: GM7VSB)
MM8Z	**3.7**	**98**	**7**	**7**
				(OP: GM7VSB)
MMØAOQ	**AA**	**1,367,310**	**1250**	**595**
MMØGOR	**3.7A**	**64,722**	**197**	**161**
__*GMØOPS__	**AA**	**545,380**	**666**	**407**
*GM4UYZ	"	13,493	121	103
__*MMØDXH__	**14A**	**59,800**	**213**	**184**

Serbia

YT1T	**A**	**884,224**	**993**	**512**
YT5A	"	348,768	521	346
				(OP: YT1AD)
YT2ISM	**14**	**212,474**	**595**	**298**
YT7A	**7**	**7,621,983**	**2396**	**1007**
				(OP: YU7GM)
YT4X	"	624,848	887	392
YU5EQP	"	33,696	130	117
YU1IQR	**3.7**	**718,270**	**836**	**434**
__*YU1YV__	**A**	**360,680**	**503**	**355**
*YT2VP	"	136,437	311	219
*YU7RIM	"	53,397	186	153
*YT2TNT	"	47,889	186	153
*YT8TR	"	44,278	150	131
*YT1RK	"	23,283	135	117
*YU7ØHFG	"	9,864	84	72
				(OP: YU1ML)
*YT5JLA	"	2,774	38	38
*YT2U	"	2,294	36	31
*YU4GUV	"	1,144	26	22
__*YU4OIZ__	**28**	**4,879**	**75**	**41**
__*YU4VBX__	**21**	**17,082**	**111**	**78**
*YU1EA	"	7,579	77	53
__*YT3GTI__	**14**	**78,988**	**273**	**196**
*YT4ZZ	"	38,442	174	149
*YT2SMS	_"_	_4,500_	_58_	_50_
__*YT1A__	**7**	**585,040**	**626**	**412**
*YU5T	"	19,758	101	89
*YU1NIM	"	18,748	95	86
*YUØA	"	6,106	44	43
				(OP: YU1RA)
*YU4USS	"	4,560	55	48
__*YU4PTL__	**3.7**	**860**	**20**	**20**
YU2BPA	**7**	**24,442**	**125**	**101**
YU7KW	**AA**	**830,373**	**691**	**471**
YT7TA	"	70,357	196	161
YT9A	**21A**	**113,344**	**274**	**184**
YT3X	**14A**	**4,932,669**	**2507**	**1011**
YT1HA	"	287,964	514	342
YT8WW	**7A**	**1,634,512**	**1164**	**592**
YU5R	**3.7A**	**182,424**	**323**	**264**
				(OP: YT3PL)
YT6T	**1.8A**	**340,268**	**503**	**331**
				(OP: YU7CM)
__*YT6W__	**AA**	**1,804,194**	**1194**	**666**
*YT7AW	"	76,812	199	173
*YT7AA	"	52,260	160	134
*YU4LAW	"	2,448	36	34
__*YT1Q__	**21A**	**56,444**	**196**	**137**
__*YU7ZZ__	**14A**	**147,004**	**310**	**257**
*YT7E	"	74,466	276	189
__*YU1UO__	**7A**	**451,044**	**468**	**374**
*YU7D	"	58,350	187	150
__*YT8A__	**1.8A**	**266,888**	**460**	**292**
				(OP: YU1EA)
*YT4T	"	121,800	285	210
YU1LM	**AA**	**191,786**	**374**	**266**
YT2T	"	31,900	132	116
YU3LAX	**1.8A**	**4,416**	**50**	**46**

Sicily

IO9R	**14**	**769,747**	**1265**	**551**
IT9EWR	**3.7**	**367,032**	**450**	**328**
__*IB9A__	**A**	**949,960**	**1059**	**508**
				(OP: IT9RBW)
*IT9CML	"	204,514	383	293
*IT9AJP	"	85,680	241	204
*IT9BTI	"	83,316	315	212
*IT9FIQ	"	46,618	206	163
*IT9BYS	"	44,986	237	166
*IT9CIL	"	42,768	176	162
*IT9ISS	"	34,848	195	144
*IT9HHL	"	19,872	114	96
*IT9ICZ	"	4,556	75	67
*IT9NKT	"	3,708	36	36
*IW9BJP	"	2,706	47	41
__*IT9IHB__	**28**	**20,800**	**164**	**104**
*IT9DBF	"	16,055	165	95
__*IW9FI__	**21**	**38,482**	**175**	**142**
*IT9KCD	"	1,073	31	29
__*IT9FRZ__	**14**	**1,008**	**28**	**28**
IT9FRX	**AA**	**2,267,094**	**2217**	**746**
IT9XTP	"	1,359,408	1497	669
IR9Z	"	1,132,500	1410	625
				(OP: IT9VCE)
IT9UFP	"	776,043	912	529
IT9ACN	**28A**	**82,368**	**348**	**198**
IO9A	**21A**	**549,360**	**906**	**436**
				(OP: IT9YVO)
II9L	**14A**	**2,134,308**	**1936**	**874**
				(OP: IT9BUN)
IT9STX	"	1,645,488	1700	702
IT9OPR	"	206,646	508	341
IT9ZMX	"	107,060	312	265
IT9IMJ	"	87,792	366	236
IT9AUH	**7A**	**164,560**	**291**	**242**
IQ9UI	**3.7A**	**383,570**	**416**	**317**
				(OP: IT9EQO)
__*IT9RGY__	**AA**	**251,658**	**466**	**279**
*IT9GHW	_"_	_107,395_	_357_	_235_
*IT9WKU	"	86,676	320	233
*IT9IDR	"	51,000	179	150
*IT9DKI	"	24,648	115	104
*IT9CDU	"	2,436	29	28
__*IT9RWB__	**28A**	**115,830**	**388**	**195**
__*IT9DGG__	**14A**	**397,250**	**685**	**454**
*IT9ATF	"	233,359	509	371
IT9SSI	**AA**	**60,030**	**218**	**174**
IB9BP	**14A**	**23,598**	**159**	**138**
				(OP: IT9KXK)

Slovak Republic

OM3BH	**A**	**15,209,756**	**3977**	**1226**
OM7RU	"	2,804,825	1563	755
OM4KK	"	532,860	665	415
OM1DK	"	212,520	386	253
OM3CPF	_"_	_157,136_	_341_	_244_
OM6AL	"	145,548	339	234
OM3DX	**14**	**58,720**	**191**	**160**
OM3IAG	**3.7**	**212,940**	**354**	**273**
__*OMØR__	**A**	**2,984,620**	**1700**	**790**
				(OP: OM3GI)
*OM5WW	"	853,111	892	469
*OM6AT	"	153,670	328	242
*OM1EE	"	127,600	304	220
*OM3ZU	"	125,664	307	224
*OM2DT	"	108,388	262	196
*OM3CQ	"	63,896	211	163
*OM5NL	"	25,443	122	99
*OM7AT	"	1,984	33	31
__*OM6DN__	**14**	**88,908**	**254**	**186**
*OM8JP	"	43,508	198	146
__*OM8DD__	**7**	**12,600**	**68**	**63**
*OM4M	"	45	5	5
				(OP: OM4KK)
__*OM6ASP__	**3.7**	**102,528**	**269**	**192**
*OM3CDN	"	45,903	165	143
*OM6AMP	"	16,465	103	89
*OM8ATS	"	14,705	92	85
*OM6AMI	"	5,720	54	52
*OMØATR	"	192	12	12
OMØA	**7**	**40,610**	**151**	**131**
				(OP: OMØAAO)
OM5LD	**3.7**	**62,748**	**191**	**166**
OM6AMD	"	7,320	63	60
OM4MM	**AA**	**10,417,496**	**2905**	**1082**
OM6MW	"	68,786	203	163
OM3CW	**7A**	**117,537**	**277**	**203**
OM7LM	**3.7A**	**2,835**	**37**	**35**
__*OM4IK__	**AA**	**711,900**	**747**	**452**
*OM1AVL	"	265,608	387	279
*OMØATP	"	153,250	274	250
_*OM8AA_	_"_	_102,292_	_274_	_214_
*OM1AKU	"	66,216	205	178
*OM5CM	"	52,822	179	154
*OM5UM	"	44,304	171	142
__*OM7LW__	**14A**	**54,855**	**191**	**159**
*OM5CX	"	20,475	99	91
__*OM6TX__	**3.7A**	**174,636**	**338**	**252**
*OM4AZF	"	104,652	253	204
*OM4AQP	"	52,479	168	147
*OM7AES	"	15,288	97	78
OM6H	**AA**	**189,225**	**361**	**261**
				(OP: OM7ANT)

Slovenia

S5ØW	**A**	**8,161,224**	**2691**	**996**
				(OP: S57K)
S54ØØJ	"	1,786,383	1376	657
S57C	"	1,533,410	1145	590
S5ØA	"	1,274,455	926	455
S57AV	"	486,336	497	408
S57S	"	9,570	79	66
S57DX	**14**	**5,244,048**	**2443**	**976**
S5ØR	"	4,464,760	2255	920
S51CK	**7**	**2,957,286**	**1663**	**734**
S57NL	"	73,500	194	175
__*S56WYB__	**A**	**477,888**	**605**	**393**
*S57NAW	"	206,706	362	282
*S53MR	"	125,049	284	219
*S52T	"	94,806	280	207
*S51B	"	88,638	272	187
*S51I	"	80,867	200	193
*S51JQ	"	55,760	160	136
*S5ØPB	"	31,560	151	120
*S57YK	"	26,332	129	116
_*S57FJ_	_"_	_9,362_	_66_	_62_
__*S57PKT__	**14**	**47,124**	**186**	**153**
__*S5ØX__	**7**	**798,286**	**802**	**443**
*S51DD	"	66,830	186	163
*S56AX	"	42,568	160	136
*S54ZO	"	1,200	25	24
__*S5ØSL__	**3.7**	**6**	**3**	**2**
S51Z	**3.7**	**68,783**	**199**	**169**
S55T	**AA**	**9,985,959**	**2966**	**1149**
				(OP: S57AL)
S53MM	"	9,274,200	2746	1189
S52WW	"	1,222,680	1079	552
S53M	"	793,408	693	448
S53K	"	542,136	662	392
S57AW	"	301,782	471	318
S51R	"	40,893	147	129
S51DX	"	37,386	166	134
S51RE	**14A**	**96**	**6**	**6**
S51YI	**7A**	**10,375,230**	**2664**	**1065**
S53V	"	366,748	542	331
S58Q	"	189,924	278	266
S56P	**3.7A**	**3,723,100**	**1871**	**775**
S54ZZ	"	3,676,120	1874	760
S56B	"	1,262,910	1151	534
S54W	"	1,152,692	935	523
S56X	**1.8A**	**430,491**	**578**	**367**
S54X	"	75,036	226	169
__*S52NR__	**AA**	**3,875,733**	**2033**	**863**
*S55X	"	962,836	973	502
*S55BA	"	259,920	475	304
*S59MA	"	249,584	410	304
*S56A	"	151,380	308	261
*S52ON	"	113,796	278	218
*S56KHL	"	61,200	204	170
*S57FA	"	19,596	110	92
*S57KM	"	15,980	99	85
*S59DM	"	15,089	97	79
*S56VHR	"	0	6	6
__*S57ZT__	**7A**	**269,360**	**407**	**296**
*S58MU	"	78,432	228	172
S52EI	**AA**	**2,275**	**38**	**35**
S59GS	**28A**	**252**	**13**	**12**

Spain

EF2A	**A**	**7,116,636**	**2874**	**948**
				(OP: EA2W)
EA5DFV	"	4,843,800	2729	900
ED3C	"	3,069,376	1867	796
				(OP: EA3IBV)
EF7D	"	823,594	674	478
				(OP: EA7JXZ)
EA2XR	"	419,508	680	387
EA3AER	"	345,762	533	337
EA3HZM	_"_	_149,614_	_345_	_239_
EA3NA	"	143,448	369	278
EA2KV	"	138,840	341	267
EA4AW	"	75,555	336	207
EA5J	"	35,909	207	149
EA3IAA	"	30,935	125	115
EA3BL	"	1,269	27	27
EA5GS	**21**	**816,730**	**1165**	**530**
EA5BZ	"	154,496	432	284
EA1AA	"	18,549	99	81
EA7Q	**14**	**601,086**	**1037**	**498**
ED5R	**7**	**6,882,680**	**2192**	**940**
				(OP: EA5Z)
EA4KD	**3.7**	**1,362,295**	**931**	**527**
EA3CI	"	1,263,005	986	505
EA7HLU	"	1,199,500	899	500
EA1I	**1.8**	**11,288**	**76**	**68**
EA3OH	"	4,738	50	46
__*EA2T__	**A**	**592,846**	**828**	**461**
*EA7K	"	304,134	487	346
*EA4GOY	"	259,974	378	286
*EA3GCT	"	254,284	443	302
*EA2WD	"	225,380	416	295
*EC5EA	"	159,889	386	281
*ED1D	"	145,512	372	258
				(OP: EC1D)
*EC3CVD	"	121,268	246	244
*EA1O	"	110,432	312	232
*EA3T	"	104,190	254	230
*EA5ICL	"	90,534	243	191
*EA2AFV	"	77,614	182	151
*EA1CF	"	77,331	198	173
*EE5U	"	51,198	181	161
*EA1IXQ	"	42,291	157	127
*EB2DJ	"	41,072	194	151
*EA7VJ	"	37,490	137	115
*EB5GGB	"	37,252	162	139
*EC4TR	"	34,568	140	116
*EA3DJL	"	33,345	160	135
*EB5CS	"	32,379	162	129
*EA4CFT	"	25,856	128	101
*EA3EYO	"	18,522	127	98
*EA4GZD	"	16,720	98	88
*EB1HRW	"	13,659	96	87
_*EA4BT_	_"_	_13,398_	_101_	_87_
*EA1JCE	"	12,700	114	100
*EA2DPA	"	9,976	96	86
*EA3EAN	"	9,945	106	85
*EA4DGZ	"	9,800	78	70
*EA7NK	"	9,222	95	87
*EB5JUF	"	8,927	83	79
*EA1EWC	"	8,680	66	62
*EA7GGU	"	8,502	85	78
*EA5ITW	"	8,236	60	58
*EA2EFB	"	5,456	69	62
*EA3HWC	"	3,348	43	36
*EA2AVM	"	3,192	41	38
*EA1IYG	"	3,157	44	41
*EA4FBB	"	2,496	49	48
*EA5IYL	"	1,880	43	40
*EC1ABR	"	1,869	29	21
*EA1OL	"	1,288	28	28
*EA1UR	"	968	23	22
*EA1AAA	"	960	20	20
*EA7IYF	"	957	37	33
*EA5EZA	"	665	19	19
*EA1DV	"	627	20	19
*EA2DHA	"	375	27	25
*EA5DB	"	336	14	14
*EA2ESU	"	255	19	17
*EA2XG	"	221	14	13

*EA5/RV2A	"	160	12	10
*EA5EOR	21	165,690	386	263
*EE5H	"	37,448	224	151
*EA3CX	"	34,980	161	132
*EC1YP	"	6,072	68	66
*EA4RY	"	5,508	62	54
*EE4A	14	225,342	486	351
(OP: EA4IE)				
*EA3FUJ	"	95,865	261	231
*EE1B	"	86,982	261	218
(OP: EA1Y)				
*EA3KT	"	64,566	246	211
*EA3MS	"	27,258	189	154
*EA5BCQ	"	22,869	127	121
*EA4FTA	"	13,860	94	90
*EA3GNR	"	13,668	114	102
*EA4DKJ	"	10,836	88	86
*EA7JWT	"	3,944	62	58
*EC7DZZ	"	2,368	38	37
*EC5E	"	621	23	23
*EB5DXJ	"	323	19	19
*EA5IYR	"	15	3	3
*EA3IAZ	7	44,890	172	134
*EA3ARP	"	13,090	92	77
*EA3IDN	"	10,608	80	68
*EC1ES	"	9,536	71	64
*EC5R	"	495	15	15
*EA5IEA	3.7	98	7	7
EE3X	A	473,802	615	406
(OP: EA3O)				
EA1CM	"	20,972	156	107
EA5EX	"	10,875	100	75
EA4RR	"	4,200	66	60
EA4U	"	2,537	49	43
EA3FHP	14	100	10	10
EA7W	AA	6,214,488	2584	994
EA1L	"	5,003,260	2716	970
EA2LMI	"	4,084,437	2149	867
EA1SA	"	2,863,800	1971	774
EA7I	"	1,914,704	1671	688
EB5A	"	1,520,724	1674	706
EA4D	"	1,441,440	1880	624
EA5GI	"	1,419,486	1295	659
EA1X	"	1,402,599	1290	627
EC7ZR	"	1,266,346	1043	586
EA3AQ	"	1,223,636	1160	601
EC1DD	"	964,419	1180	571
EA5L	"	591,222	1001	467
EA1BNF	"	548,488	580	436
EA1W	"	513,275	651	419
EC3AIT	"	499,501	675	457
EF2O	"	396,744	499	366
(OP: EA2AOO)				
EB5F	"	380,421	705	387
ED3X	"	349,398	492	329
(OP: EA3QP)				
EF1L	"	322,000	451	322
(OP: EA1DA)				
EA2CCG	"	283,900	498	340
EA4K	"	186,900	419	300
EA7JVP	"	176,960	387	280
EF5R	"	148,512	338	273
(OP: EA5BWR)				
EA1Z	"	142,590	384	245
EA3GYT	"	122,057	289	229
EA4DW	"	116,802	257	206
EA3XL	"	94,325	212	175
EA3OW	"	88,566	203	174
EA2ELS	"	82,575	325	225
EA3NN	"	65,450	233	187
EA3PT	"	42,987	232	161
EA4R	"	38,779	221	157
EC5APA	"	29,295	166	135
EA5EV	"	24,617	113	103
EA7A	"	10,125	105	75
EA7AQR	"	9,180	64	51
EA2DDE	"	1,071	21	21
EA5/LA2PC	"	60	5	5
EA7BUU	"	40	4	4
EA1J	28A	181,440	544	270
EE7K	"	149,929	537	247
(OP: EA7AKK)				
EF5U	"	133,640	516	257
(OP: EA5U)				
EA3NT	"	85,680	360	204
EC5AA	21A	571,323	887	471
EA4TG	"	352,026	704	369
EA5O	"	332,135	729	367
EA4EER	"	304,194	594	363
EC5K	"	125,236	386	239
EA7Z	"	95,344	268	202
EB5KT	"	58,604	280	182
EE7P	14A	2,146,969	1715	781
(OP: EA7ATX)				
EA4M	"	861,798	941	578
ED3T	"	797,160	1021	584
(OP: EA3HSO)				
EA5RC	"	593,697	959	507
EF1C	"	202,188	539	332
EC5CC	"	59,696	239	208
EB1LA	"	44,604	196	189
ED3B	7A	1,265,854	1028	527
(OP: EA3BOX)				
EB3A	3.7A	567,742	562	379
EA1HV	1.8A	1,485	28	27
*EB7A	AA	1,277,588	1101	622
*EC5NJ	"	1,245,726	1421	621
*EA1AOQ	"	663,160	975	472
*EA4EUI	"	606,480	821	456
*EA2DMH	"	463,752	803	456
*EA2VE	"	441,603	655	417
*EA7ZC	"	370,788	476	318
*ED7R	"	306,504	639	344
(OP: EA7GX)				
*EA1ACP	"	304,968	472	388
*EA3XR	"	241,150	537	350
*EA5WZ	"	210,056	475	341
*EA3CLB	"	193,344	477	304
*EA1BXK	"	168,336	309	252
*EA2ECA	"	142,519	341	247
*EA7TS	"	134,829	276	213
*EA1CBX	"	112,536	336	216
*EC4T	"	104,874	312	227
*EA3WD	"	95,882	270	191
*EA1T	"	88,540	226	190
*EA4TA	"	64,218	182	154
*EC2AHS	"	60,990	248	190
*EA1G	"	34,830	166	129
*EA1IQM	"	29,526	140	114
*EA1GTX	"	24,156	149	122
*ED7N	"	20,355	132	115
(OP: EA7KHB)				
*EA5FCW	"	19,536	134	111
*EA3EQT	"	13,861	90	83
*EA4ESW	"	12,600	96	84
*EA1GAR	"	11,340	106	81
*EA2AF	"	7,020	64	60
*EA7MT	"	6,380	57	55
*EA4GUW	"	3,600	53	45
*EA2AZ	"	2,911	41	41
*EA1GWM	"	2,747	42	41
*EA4DE	"	2,296	30	28
*EA3IFV	"	1,276	29	29
*EA1AAP	"	1,247	32	29
*EA2J	"	1,170	33	30
*EA5INS	"	920	24	23
*EA5DLP	"	660	57	55
*EA3AXM	"	99	9	9
*EA4AA	28A	114,408	412	227
*ED1N	"	50,736	304	151
(OP: EA1NL)				
*EA2DT	"	21,186	142	107
*EA5IXO	"	8,239	95	77
*EE3A	"	2,255	55	41
(OP: EA3ATM)				
*EA1R	21A	306,771	621	349
*EA5ASM	"	115,668	361	252
*EA4GWL	"	24,310	179	130
*EB5R	"	897	25	23
*EC5AN	14A	656,725	923	545
*EA1DHB	"	162,180	392	306
*EA1ASG	"	25,792	112	104
*EA3VN	"	14,500	107	100
*EA2DNR	7A	454,660	517	358
*EA2CE	"	11,620	78	70
*EA3NY	3.7A	38,675	129	119
EA1AER	AA	12,090	109	93
EB1RL	"	10,191	91	79
EA4GRZ	14A	12,558	89	78

Sweden

SM5Q	A	231,469	416	301
SM7DQV	"	149,175	301	255
SA6SKA	"	105,196	284	221
SK7K	"	60,900	179	150
(OP: SG7A)				
SGØM	"	50,170	173	145
(OP: SAØAQT)				
SM6CMU	"	7,650	54	51
SM7ATL	7	30,016	122	112
*SE6K	A	127,218	313	233
(OP: SM6FZO)				
*SM5ACQ	"	40,898	173	143
*SM5DXR	"	33,920	154	128
*SB5X	"	32,860	145	124
*SM2R	"	27,260	134	116
(OP: SM6MIS)				
*SM5ALJ	"	15,531	101	93
*SM5JVF	"	8,970	81	78
*SM5MX	"	7,366	64	58
*SM5KQS	"	4,386	49	43
*SM6C	14	5,487	63	59
*SA7J	"	1,020	40	34
(OP: SM7XGG)				
*SM5LSM	"	475	25	25
*SMØHBV	"	120	12	12
*8S8S	7	15,360	84	80
(OP: SM5XSH)				
*SA6EAL	3.7	2	1	1
*SF1Z	1.8	16,830	101	85
(OP: SMØHEV)				
*SM6IQD	"	2,178	36	33
SD6W	7	50	5	5
(OP: SM6PVB)				
8SØC	AA	1,765,883	1128	727
(OP: SMØMPV)				
SCØN	"	527,744	671	434
(OP: SMØNCS)				
SA6BET	"	304,362	435	333
SM6MVE	"	259,678	434	314
SMØP	"	106,296	244	206
SEØP	"	98,580	256	212
(OP: SAØBYP)				
SC3A	"	93,590	229	191
(OP: SM3WMU)				
7SØJ	"	21,483	114	99
SM5YRA	"	13,524	73	69
SB3W	"	12,792	82	78
(OP: SM3RAB)				
SE5N	"	5,100	50	50
(OP: SM5ISM)				
SA5JUS	"	1,200	27	25
SF4D	14A	642,176	738	464
(OP: SM4LMV)				
SE3T	"	19,090	86	83
SFØD	"	1,536	24	24
(OP: SMØDSF)				
SA6AFV	"	1,044	30	29
SAØIPA	7A	22,050	96	90
*SE4E	AA	746,761	815	479
(OP: SM4DQE)				
*SE3X	"	100,760	281	220
(OP: SA3BYC)				
*SE5W	"	97,812	248	209
(OP: SM5NQB)				
*SK6QA	"	63,504	193	168
(OP: SA6AXR)				
*SM8B	"	38,480	172	148
(OP: SAØBVA)				
*SMØBYO	"	21,320	108	104
*SF5M	"	7,280	71	65
(OP: SM5SYO)				
*SM5EFX	14A	80	10	10
SMØR	14A	3,225	49	43
(OP: SMØRUX)				

Switzerland

HB9TOC	A	1,559,610	1246	585
HB9EFJ	"	184,146	338	282
HB9S	"	159,936	294	294
(OP: HB9AOF)				
HB9GIL	"	31,964	169	131
HB9FEX	"	9,945	80	65
*HB9AWS	A	318,465	517	315
*HB9CNY	"	269,390	454	310
*HB9HFM	"	61,685	210	169
*HB2C	"	36,312	170	136
(OP: HB9ENM)				
*HB9GZP	"	34,348	158	124
*HB9MXY	"	23,744	128	112
*HB9TSU	"	22,885	131	115
*HB9IQY	"	22,321	111	101
*HB9GPG	"	20,400	154	100
*HB9FHV	"	14,812	101	92
*HB9FLX	"	13,446	116	83
*HB9GFP	"	10,008	97	72
*HB3XUC	"	7,245	82	63
*HB9GIS	"	3,321	70	41
*HB9GKM	"	2,052	38	38
*HB3YGD	21	1,080	38	27
*HB9CPS	1.8	4,922	53	46
HB9IQB	A	26,520	138	120
HB9HCS	"	1,232	32	28
HB2U	AA	2,653,825	1704	755
(OP: HB9EYP)				
HB2K	"	2,574,848	1614	752
(OP: HB9OCR)				
HB9DQL	"	1,144,326	1066	538
HB9HLM	"	530,688	748	384
HB9DVH	"	324,364	439	332
HB9BOI	"	209,984	337	272
HB9DVZ	"	178,269	385	273
HB9TTK	"	168,045	351	255
HB9GNP	"	105,995	246	215
HB9ODK	"	28,512	107	99
HB5E	"	28,392	101	91
(OP: HB9BUN)				
HB9ODP	21A	45,375	249	121
HB9EDM	14A	9,906	93	78
HB9EP	7A	1,691,664	1183	624
(OP: HB9DUR)				
HB9OAU	"	441,750	570	375
HB9NE	3.7A	3,268,510	1688	742
*HB9VQQ	AA	687,312	760	444
*HB9FKK	"	19,570	122	95
(OP: IK1PMR)				
*HB9GSR	"	9,443	79	71
*HB9FEZ	"	3,744	54	48
*HB9GFT	"	3,560	45	40
*HB9EGZ	"	1,944	37	36
*HB9FPG	"	63	9	9
*HB9CIC	14A	104,280	266	220
*HB9FAP	1.8A	4,136	46	44

Ukraine

UW2M	A	12,826,710	4524	1235
(OP: URØMC)				
UV5U	"	3,626,007	1905	847
(OP: UX1UA)				
UZ1U	"	531,920	720	436
(OP: US7UU)				
UV2V	"	506,400	626	422
(OP: UX1VX)				
UT7FA	"	376,395	540	345
UX2MF	"	352,160	518	355
US7IA	"	279,620	417	310
US5QRW	"	274,057	466	329
UT4RZ	"	194,922	405	294
UT6EE	"	189,372	297	258
UT5RB	"	155,000	313	248
UT3UV	"	74,466	228	189
UR4EI	"	57,288	197	168
UY5TE	"	41,328	168	144
USØUX	"	18,304	107	88
UT5EL	21	17,920	102	70
UR6IJ	"	8,456	71	56
UT5LO	7	83,130	198	163
UY3AW	"	6,300	46	45
UX2X	3.7	3,284,120	1630	740
(OP: UT2XQ)				
UR3QFB	1.8	23,835	119	105
*US2YW	A	3,875,589	2132	899
*UT1AN	"	1,289,284	1160	628
*UZ3A	"	885,430	831	490
(OP: UX1AA)				
*UT7QL	"	392,811	586	381
*UR4QFP	"	355,347	557	369
*UT3SO	"	349,776	532	347
*UT5EOX	"	305,888	507	352
*UX1UX	"	296,050	422	310
*UV2IZ	"	208,932	356	276
*UY2UQ	"	204,006	364	281
*UT3HD	"	179,070	354	254
*UT4EK	"	178,712	326	251
*UR2LX	"	166,964	386	268
*UT1UL	"	147,320	308	232
*UTØCK	"	116,532	303	234
*UTØZT	"	106,653	316	219
*UT1WW	"	106,470	258	195
*UX1CL	"	105,350	273	215
*UT8AS	"	103,058	242	227
*UT2MZ	"	97,785	264	205
*UY2ZZ	"	69,305	207	167
*UX2QL	"	60,520	225	170
*US3LX	"	60,060	197	165
*UT2SW	"	50,706	185	162
*UT3UZ	"	38,056	144	134
*UR1YAA	"	34,443	159	129
*UR5ZIW	"	30,894	135	114
*UR5IRM	"	30,104	119	106
*UR3QTN	"	29,539	132	109
*UX7QG	"	27,830	126	110
*UR1MN	"	21,984	115	96
*UR4MS	"	21,726	111	102
*UT5ZC	"	21,008	111	104
*US1VM	"	20,304	100	94
*UT4USA	"	18,513	110	99
*UT5UN	"	13,167	97	77
*UR5ZDZ	"	6,993	75	63
*UT5UHX	"	5,096	64	56
*US6IKF	"	3,071	39	37
*UT7HM	"	1,305	31	29
*UR4LIN	"	1,275	28	25
*UW5EMC	"	987	21	21
*UR7QDO	"	960	34	30
*USØUB	"	940	47	47
*US6CQ	"	264	12	12
*UY5AR	21	15,048	95	72
*EM2G	14	1,993,304	1932	772
(OP: UR7GO)				
*UT3EV	"	363,285	713	405
*UY1IP	"	135,000	396	270
*UR6QS	"	112,306	304	233
*US3IZ	"	540	21	20
*UR5WCQ	7	509,832	585	388
*UV3QF	"	129,168	247	216
*UT3QD	"	74,128	185	164
*UR5WHQ	"	67,575	173	159
*UX2HB	"	23,571	103	97
*US5LOD	3.7	25,864	116	106
*UR4CW	1.8	2,006	34	34
UR5FEO	A	222,615	397	291
UX8IX	"	48,672	187	156
UX4CR	"	30,240	153	135
UT1XX	14	43,500	206	150
UR5ZGN	"	273	13	13
UR7TV	7	22,386	99	91
UW1M	AA	9,528,474	3686	1138
UT7CR	"	3,654,976	2213	832
UXØLL	"	1,839,563	1518	661
EN5V	"	1,163,900	1053	565
(OP: UX1VT)				
EM3ØUCC	"	751,640	741	460
(OP: UT5ECZ)				
EM4N	"	630,080	694	440
(OP: UT7NY)				
UTØRS	"	399,666	534	354
UZ1WW	"	309,628	420	341
US5QUB	"	190,575	359	275
UT4XU	"	166,824	338	252
UR5E	"	160,290	298	234
(OP: UR5EDX)				
UR7R	"	131,625	260	225
(OP: UX1RX)				
UW3HM	"	6,499	72	67
USØLW	"	170	10	10
UZ5Q	28A	3	1	1
(OP: UY5QZ)				
UZ5DX	21A	139,346	342	193
UZØU	14A	2,758,912	1970	829
(OP: UY5ZZ)				
UT3RN	"	219,024	546	312
UZ5ZV	"	149,580	388	277
US1Q	7A	11,416,680	2895	1188
(OP: US8ICM)				
UW4E	"	2,872,296	1532	738
(OP: UT5EDX)				
UW5ZM	"	490,680	510	360
UX5IS	1.8A	139,293	294	231
UT8IO	"	18,270	97	87
*UZ7M	AA	1,534,416	1195	624
(OP: UT9MZ)				
*UR5RP	"	401,135	573	365
*UT8IM	"	380,100	585	362
*UW7LL	"	128,843	260	221
*UT8EL	"	119,900	295	220
*UXØFF	"	60,140	192	155
*UX3I	"	54,458	177	146
(OP: US7IY)				
*US6IKT	"	5,665	56	55
*UR5SFW	"	5,564	52	52
*UX2HH	21A	5,390	64	49
*UT3EK	"	4,400	56	44
*UXØHO	"	286	12	11
*UY3U	14A	1,196,580	1397	588
*UR2Y	"	945,360	1008	520
(OP: USØYW)				
*UV7E	"	39,713	191	151
*US7UW	7A	47,539	154	137
*UZ7I	"	35,722	115	106
(OP: UV1IZ)				
*EM9Q	3.7A	237,372	398	302
(OP: UR9QQ)				
*UW1U	1.8A	49,842	175	142
(OP: UT7UA)				
UW8SM	AA	631,953	738	441
UR5KP	"	3,569	45	43
UT1DX	14A	174,230	337	262

Wales

GW9Z	A	80,197	237	199
(OP: GW1YQM)				
GW4W	14	127,512	304	252
(OP: GW4EVX)				
GWØJWC	"	18,700	122	110
*MW8R	A	653,306	826	454
(OP: GW4SHF)				
*MW6M	"	166,320	383	264
(OP: GW4BVJ)				
*GW7BZR	"	61,425	222	175
*MW7KJC	"	61,380	232	186
*GW8KBO	"	48,042	189	157
*MW1MDH	"	46,428	204	159
*2WØDOE	"	7,191	53	51
*GW5L	14	122,980	311	260
(OP: GW4ZAR)				
MW8T	14	16,568	122	109
(OP: MMØCWJ)				
GWØARK	AA	84,889	236	181
GW4BKG	7A	110,292	243	202
GW8C	3.7A	20,736	106	96
(OP: MØWLY)				

OCEANIA

Australia

VK2WWV	A	139,265	242	173
VK3TZ	"	85,760	189	128
VK6WX	"	46,453	108	103
VK3JA	"	41,172	150	94
VK7GH	"	21,681	100	73
VK6DW	"	8,517	70	51
VK2PW	"	3,705	45	39
VK2GR	"	1,196	26	26
VK2IZ	28	408	12	12
VK2CZ	14	175,140	305	252
VK2KS	"	11,286	67	66
VK2PN	"	240	10	10
*VK4NH	A	50,949	163	111
*VK2PAA	"	13,608	96	63
*VK5IR	"	9,540	89	53
*VK4SP	"	1,780	21	20
*VK3TNL	"	1,050	19	15
*VK7BEN	"	88	8	8
*VK6MIL	"	21	4	3
*VK3QI	7	2,331	21	21
*VK7DW	"	72	8	6
VK3FLJD	A	21	5	3
VK4QH	AA	2,274,090	1172	510
VK2PR	"	1,720,000	949	500
VK4NM	"	1,494,680	1109	395
VK5GR	"	29,716	117	92
VK4PR	"	3,828	40	29
VK5ZZ	"	2,945	39	31
VK3GK	7A	233,496	233	184
VK3GZ	"	40,572	91	84
*VK5NNN	AA	507	19	13

Brunei Darussalem

*V85ZX	AA	17,664	79	64

East Malaysia

9M6ZAE	A	386,331	556	253
*9M8DEN	A	287,455	494	215
*9W6EZ	"	14,280	79	56
*9M6YBG	21	280	10	10
*9M6ZIM	14	494	14	13
*9W6HMI	7	80,730	221	115
*9W8ZZK	"	58,331	246	91

Guam

KH2JU	A	940,460	911	295
NH2DX	28	19,560	110	60
(OP: KG6DX)				

Hawaii

WH7W	A	247,950	297	174
KH7M	21	189,145	337	209
(OP: KH6ZM)				
KH6TU	"	1,920	30	24
(OP: AD6E)				
KH6LC	14	129,105	299	151
*KH6CJJ	A	913,718	877	311
*KH6HT	"	1,215	18	15
*WH6FXL	"	360	12	12
*WH6FQI	28	3	1	1
WH6FAM	AA	27,900	120	75

Indonesia

YB2DX	A	1,126,270	943	410
YB3KM	"	711,897	753	359
YE9CDL	"	355,446	633	234
YB9ATS	"	223,465	444	187
YB2IQ	"	202,239	358	207
YC9VIZ	"	198,153	304	179
YC7YGR	"	197,709	434	177
YB7MD	"	142,662	425	186
YBØJVZ	"	99,593	252	163
YC1XCN	"	53,472	326	96
YB2CAA	"	50,050	319	110
YB4NY	"	49,368	287	102
YC6RMT	"	47,975	191	101
YB7MRK	"	36,330	206	105
YB7WW	"	34,684	180	92
YF2UFA	"	25,434	196	81
YB3DXG	"	15,246	177	63
YB7CCP	"	5,040	96	40
YF3FBV	28	55	5	5
YC3GOQ	21	17,696	94	79
YB9UA	"	13,838	139	74
YC8UYJ	"	8,802	73	54
YBØMWM	14	88,312	228	166
YB8ROP	7	72,390	188	127
YC5EAF	"	45,450	191	90
YC1ACC	"	26,788	150	74
YB2NDX	"	15,080	150	58
YC2EEE	"	13,104	165	52
YB2XDU	"	9,633	137	57
YC3NHW	"	7,788	153	44
YC2CAB	"	3,528	71	36
YC3VRY	"	2,225	39	25
YB2URA	"	468	25	18
YC1CWK	3.7	360	25	15
*YB9GV	A	241,488	468	234
*YB7WR	"	165,406	290	191
*YB6MIX	"	114,458	233	151
*YB4FIK	"	109,052	320	137
*YB7SKM	"	85,590	312	135
*YC7LP	"	73,423	302	119
*YB1APD	"	70,432	254	142
*YB2BNN	"	63,928	281	131
*YC9DE	"	51,125	239	125
*YC1RKT	"	45,156	227	106
*YB5EHQ	"	42,398	166	86
*YB2BBZ	"	37,136	264	88
*YB1EID	"	34,486	236	86
*YB4IWS	"	33,726	246	77
*YFØFRT	"	33,276	171	94
*YF4ICC	"	33,066	226	99
*YC5YC	"	32,589	212	71
*YC8FEE	"	30,400	176	95
*YB8ADX	"	29,568	216	88
*YB1DMK	"	28,070	226	70
*YCØSCZ	"	27,888	184	83
*YC1HLT	"	27,455	211	85
*YD1WAT	"	27,200	250	64
*YB1DUU	"	27,060	239	82
*YB6UAF	"	25,149	145	83
*YB1MAE	"	23,730	213	70
*YC1IFR	"	23,572	213	71
*YB3FUA	"	23,310	228	70
*YB7BIM	"	23,268	159	84
*YG9EPK	"	21,760	186	68
*YB3IMS	"	21,708	214	81
*YCØSAS	"	20,631	163	69
*YC7YDB	"	20,325	203	75
*YB8SB	"	20,145	119	79
*YB2UFM	"	18,768	138	69
*YB2VYY	"	18,172	114	77
*YF4IDW	"	17,680	139	68
*YB3BGM	"	17,420	177	67
*YD3BSH	"	15,799	203	61
*YC5ELS	"	14,694	130	62
*YCØBAS	"	12,672	98	64
*YC7FQA	"	12,369	122	57
*YC1LKD	"	11,592	133	63
*YBØKTT	"	11,200	120	64
*YC1PZ	"	10,688	90	64
*YC7VGB	"	9,804	138	57
*YD5AAG	"	9,799	91	41
*YB1FWO	"	9,464	86	56
*YD2KJC	"	9,045	153	45
*YB9IPY	"	8,949	84	57
*YE3CGG	"	8,602	134	46
*YB4MDL	"	7,866	116	46
*YBØPUL	"	7,498	144	46
*YB1SKR	"	7,392	155	48
*YB4JOY	"	7,200	98	36
*YC2KEJ	"	6,996	64	53
*YC1DAH	"	6,665	138	43
*YB1IM	"	6,533	118	47
*YC5TEB	"	6,120	62	34
*YC2TDP	"	5,978	153	49
*YC9GDP	"	5,476	122	37
*YC1CDS	"	5,002	79	41
*YC3FPI	"	4,800	67	40
*YC1PEI	"	4,585	107	35
*YB3BME	"	4,520	64	40
*YB4KAR	"	4,464	78	36
*YBØPTR	"	4,165	71	49
*YB1BRS	"	2,970	36	33
*YB9YSS	"	2,822	40	34
*YC1LIQ	"	2,240	70	32
*YC2DFD	"	1,127	38	23
*YB9WA	"	992	18	16
*YB3BX	"	684	27	18
*YC4MWD	"	494	17	13
*YC8GHM	"	12	4	3
*YC9FAR	21	162,782	318	199
*YC1WCK	"	2,448	40	34
*YB1MBA	"	680	18	17
*YB2MM	14	165,024	324	216
*YBØJS	"	46,864	176	116

*YC1APR	"	20,202	121	78
*YE4IJ	"	11,072	69	64
*YB8BY	"	7,056	66	56
*YB3BLJ	"	867	23	17
*YB8VRA	"	117	11	9
***YB2GV**	7	140,740	364	155
*YD2ELT	"	117,455	374	139
*YD5ACD	"	88,935	275	121
*YB2CPO	"	83,662	308	118
*YD5LCZ	"	71,126	270	106
*YD8CPZ	"	63,240	269	120
*YD1LJT	"	54,096	261	98
*YD7SAL	"	53,400	251	100
*YB7OO	"	50,800	147	100
*YD9VE	"	42,336	166	98
*YD9AOS	"	35,931	221	87
*YD5AAI	"	35,275	125	83
*YF3CZW	"	32,000	218	80
*YC9KXX	"	28,160	205	80
*YC5EGN	"	26,427	176	69
*YBØFYA	"	25,976	227	68
*YC7DDG	"	25,333	227	77
*YDØNHG	"	23,040	149	80
*YDØSJA	"	22,243	237	59
*YC1CUU	"	21,980	206	70
*YB8ACM	"	21,904	171	74
*YD1IGJ	"	21,390	184	69
*YD1RIK	"	20,864	212	64
*YC4LVF	"	19,468	135	62
*YB1JQC	"	18,971	110	61
*YB5ENO	"	17,980	119	58
*YD1IUQ	"	17,766	195	63
*YDØDMS	"	17,346	144	59
*YC5YDD	"	16,830	96	55
*YC1FTC	"	16,714	175	61
*YB8ASY	"	16,422	166	69
*YB8CMT	"	14,807	127	67
*YB3BAR	"	14,701	144	61
*YD3CYO	"	14,340	169	60
*YC7UVB	"	14,300	190	65
*YB7MYS	"	14,235	162	65
*YCØDRV	"	14,190	83	66
*YC7BNN	"	13,662	160	54
*YD6IOV	"	11,223	110	43
*YF3DBH	"	10,816	155	52
*YC5LAI	"	10,716	110	47
*YC7CPZ	"	10,395	153	55
*YG3EOX	"	10,266	135	58
*YD6ROA	"	10,148	97	43
*YC7UBK	"	9,464	97	56
*YD1CAI	"	9,457	160	49
*YB6IVW	"	9,240	60	40
*YD7URE	"	9,204	120	52
*YD2DOP	"	9,114	150	49
*YD7GTQ	"	8,865	107	45
*YC1IDC	"	8,712	137	44
*YD1APO	"	8,568	156	42
*YD1JEE	"	8,055	109	45
*YD1JZK	"	7,728	130	46
*YD7BEB	"	7,714	101	38
*YC7DDU	"	7,093	93	41
*YC7LKU	"	6,776	49	44
*YC2EPY	"	6,751	158	43
*YB7WNC	"	6,713	101	49
*YG8BIR	"	6,672	83	48
*YC3RBI	"	5,863	103	41
*YC7IZJ	"	5,712	108	48
*YB1MIG	"	5,355	123	45
*YF9CLT	"	5,240	103	40
*YD7ACD	"	5,000	96	40
*YB1BFZ	"	4,480	83	40
*YC1CRR	"	4,158	92	33
*YB1DO	"	4,032	89	32
*YC1IDB	"	3,762	118	33
*YC4TOT	"	3,640	96	35
*YB2BHX	"	3,605	95	35
*YB1NCR	"	3,392	45	32
*YD1ART	"	3,128	76	34
*YGØGLE	"	3,104	80	32
*YB7FLW	"	3,024	62	28
*YC9JKT	"	2,880	84	30
*YC8FIL	"	2,871	78	33
*YD1GUA	"	2,706	115	33
*YD2KDE	"	2,574	91	26
*YC3GER	"	2,400	115	48
*YD1JDW	"	2,100	29	25
*YC7FII	"	2,002	53	26
*YDØAOM	"	1,998	64	27
*YD9KAN	"	1,830	44	30
*YD8MACV	"	1,653	51	29
*YD1RGV	"	1,365	29	21
*YD2KBT	"	1,280	24	20
*YF3CXB	"	900	45	20
*YD1CMV	"	900	84	25
*YD7HPF	"	864	56	32
*YC1FZK	"	860	34	20
*YD1KXS	"	672	36	16
*YD2KBO	"	640	28	20
*YD7DHF	"	612	24	17
*YB8VRS	"	585	15	15
*YD9GIW	"	550	49	25
*YC7NUL	"	504	28	18
*YC1MRF	"	493	24	17
*YC4NSY	"	176	13	11
*YC5KLQ	"	152	33	19
**YCØSFS*	"	140	14	10
*YD7VAD	"	130	10	10
*YD1JTX	"	25	7	5
*YD2DTU	"	20	5	4
*YC8FXI	"	8	4	2
*YD5PYJ	"	1	1	1
***YCØIEM**	3.7	144	18	16
*YG3FZR	"	48	8	6
YB6UAK	A	14,850	88	54
YB1UUU	"	9,016	144	49
YD9UW	"	885	18	15
YB9JAU	21	528	17	16
YC9WOF	"	9	3	3
YB3FTD	14	17,094	98	77
YB8EL	"	1,914	30	29
YCØVM	7	62,192	294	104
YE7SPN	"	31,280	173	85
YC7OCS	"	861	38	21
YE3WIL	1.8	1	1	1
YB1AR	AA	1,101,870	931	462
YC2GBS	"	138,950	419	175
YB3IZK	"	81,180	277	165
YC2PRY	"	7,300	118	50
YB1UUN	21A	24,276	105	84
YC4HQ	"	9,381	79	59
YBØRI	14A	32,274	134	99
YF3BWY	7A	91,080	311	132
YC3ATK	"	48,412	235	98
YC3CQY	"	4,598	94	38
YC5SLA	"	2,646	43	27
YC3GRK	"	1,596	45	28
YH7HA	"	1,200	25	20
YBØNSI	3.7A	10,128	75	48
YE3AA	"	308	12	11
YC8AO	"	16	4	4
***YEØTUR**	AA	326,094	464	278
*YC2YIZ	"	236,249	464	221
*YE8XBN	"	160,820	400	172
*YB8UTI	"	155,340	347	180
*YB9GWR	"	84,672	233	147
*YC1JGE	"	63,125	291	125
*YB1TQL	"	56,484	279	108
*YB2HAF	"	38,016	252	88
*YB8OBM	"	30,870	209	98
*YB1AM	"	26,505	163	95
*YB1BD	"	15,910	95	74
*YBØPJF	"	15,680	131	70
*YD1MCD	"	6,786	140	39
*YB7XYO	"	5,848	92	43
*YB7MP	"	3,672	44	36
*YB1BA	"	2,240	109	40
*YBØISE	"	1,645	47	35
***YC8EJ**	21A	106,045	295	167
*YB1EGP	"	19,050	92	75
*YB1BML	"	5,512	64	53
*YC2YSW	"	4,066	43	38
*YB8UM	"	80	8	8
***YB8RW**	14A	27,692	132	86
*YB1JYL	"	341	11	11
***YC9VCQ**	7A	45,900	140	102
**YB7NUS*	"	27,556	155	83
*YB2WA	"	22,869	112	77
*YC9BAC	"	22,532	181	86
*YD8RHD	"	20,850	142	75
*YC2XVT	"	19,440	181	60
*YB1HBO	"	18,600	171	60
*YD9AGJ	"	16,128	185	63
*YD1IED	"	10,150	66	50
*YG3EOY	"	8,556	125	46
**YDØOFR*	"	7,728	115	46
*YD1HJW	"	7,434	112	42
*YC2LGF	"	4,880	122	40
*YG9WKB	"	3,600	54	48
*YD1ECR	"	3,366	89	33
*YD1JMV	"	2,490	52	30
*YC8SXS	"	2,184	32	28
*YD1DGR	"	2,112	61	33
*YD1DGG	"	2,001	41	29
*YG1HXL	"	1,248	71	24
*YG3FZT	"	836	39	22
*YC7WHE	"	828	22	18
*YD1LYG	"	495	23	15
***YB2ECG**	3.7A	1,488	47	24
YF5YUD	AA	4,970	63	35
YB2ERL	"	882	22	18
YB2TS	"	5	5	5
YC3RJL	28A	15	3	3
YC9WH	21A	230	13	10
YF8HYV	14A	14,504	114	74
YC2VOC	7A	16,348	174	61
YF3DGO	"	4,826	110	38
YF3CYS	3.7A	24	6	4
YF3DFB	1.8A	4	2	2

New Caledonia

FK4RD	A	17,152	82	64
FK4QX	14	3	1	1
FK8IK	7	9,870	52	42

New Zealand

ZM1A	A	6,136,239	1801	787
			(OP: ZL3CW)	
ZL2UO	"	42,136	103	92
ZL4NR	14	44,944	160	106
***ZL1CTC**	14	578	18	17
***ZL2M**	7	120	6	6
***ZL2XC**	3.7	110	5	5
ZL2RX	AA	9,550	65	50
ZL1T	"	8,740	66	46
ZL3GA	21A	48	4	4
***ZL1TM**	AA	1,357	27	23
*ZL2MM	"	1,300	32	20
***ZL3GQ**	21A	756	18	18

Norfolk Island

VK9NK	21	164,350	348	173
			(OP: SP9FIH)	

Philippines

4D3X	A	1,118,306	1127	302
			(OP: DU3LA)	
4H1T	"	809,748	872	271
			(OP: DU1IVT)	
DU3ZX	"	464,841	575	261
DZ1Z	"	364,392	539	216
DU7X	"	92,594	279	134
DU7JAY	28	20,185	125	55
DU1EV	"	15,900	102	53
DU1RB	14	202,419	427	189
DU1DA	"	81,220	239	124
4F9DOC	"	11,136	84	58
4I1EAY	7	185,648	294	164
4F7FLO	"	110,366	234	139
***4E1A**	A	669,786	835	277
			(OP: DU1KG)	
*4I1LCP	"	364,176	559	216
*DU9WTZ	"	194,805	386	185
*DX4EVM	"	143,640	333	171
			(OP: DV4ZAR)	
*DU1EG	"	130,074	348	133
*DV1TBT	"	61,105	237	121
*DU6XA	"	58,302	181	123
*DU9XL	"	49,590	195	114
*DV9IHK	"	34,040	182	115
*DU6/N7MOT	"	29,970	144	90
*DV6XDS	"	27,135	133	81
*DU8VXO	"	20,592	123	78
*DV7DRZ	"	18,848	112	62
*DW7CAJ	"	16,786	116	77
*4I1BNC	"	16,776	101	72
*DU9XM	"	15,750	127	70
*DV1VVA	"	15,708	96	68
*DV1IIW	"	13,366	109	82
*DV7DTX	"	10,098	66	54
*DU1LAV	"	9,462	107	83
*DV7MIS	"	5,842	56	46
***4E1EEE**	28	11,616	92	44
***4F3OM**	21	44,928	200	108
*DV1UUU	"	3,663	45	37
*4G1EFB	"	1,118	29	26
*4I1ANL	"	1,080	24	20
*DW1LJE	"	935	19	17
***DU7P**	14	368,232	610	229
*DU1NA	"	106,720	278	145
*DU1VHY	"	210	11	10
***DV8VMI**	7	36,672	132	96
*4G1DIF	"	34,200	122	95
*DU8CCG	"	19,564	116	73
*DV7EZD	"	3,900	47	39
*DV2ATQ	"	3,600	46	40
*DW8VEF	"	2,001	33	29
*DU4SMA	"	256	18	16
***4F3FSK**	3.7	40	5	5
DV6XCY	A	144	10	9
DZ1J	"	9	3	3
DX7EVM	21	360	18	15
			(OP: DU7OK)	
4I1EBD	14	34,560	176	90
4D1Z	"	798	24	21
DV4RNX	7	234	13	13
DU3T	AA	158,565	331	155
4I1EBC	21A	171,639	421	163
DU6/N6SS	3.7A	46,729	113	83
***DU3SE**	AA	167,440	380	184
*DU1AV	"	102,638	306	146
*DU1VGX	"	29,928	131	87
*DU1/N6HPX	"	5,733	82	63
***DU1KIR**	28A	3,075	41	25
***DX7HQ**	21A	2,730	46	35
			(OP: DU7Q)	
***4E1RA**	14A	24,768	128	86
*DU4DXT	"	12,090	92	65
***DW1XNG**	7A	2,752	34	32
*DV7MOV	"	360	16	15
DU4JT	AA	63,720	191	118

Samoa

***5W1SA**	21	220	10	10

SOUTH AMERICA

Argentina

LS2D	A	2,667,168	1479	686
LU8VLE	"	729,170	673	395
LU7DD	"	529,522	673	347
LU6ETB	"	204,309	366	207
LU6EQV	"	6,916	69	52
LU8DY	"	3,330	38	37
LU3HS	28	21,930	118	85
LW3EK	"	1,972	30	29
LU5FC	21	5,107,123	2201	833
LT3H	"	1,327,662	957	514
			(OP: LU3HY)	
LR3M	"	555,670	591	362
LU6DCN	"	232,845	433	285
LQ5A	"	73,720	195	152
L2ØX	14	11,970	103	70
LU3VMS	7	36,036	87	84
LW8DQ	"	1,875	28	25
LU2DVI	3.7	31,363	83	79
LU8DPM	1.8	1,518	25	22
***LU7MCJ**	A	628,056	641	366
*LW1D	"	583,648	623	368
*LW4EF	"	331,128	494	292
*LU3VED	"	277,070	380	269
**LU3HKA*	"	181,376	342	208
*LW3DC	"	90,400	218	160
*LQ3H	"	55,160	188	140
			(OP: LU3HL)	
*LU5EVK	"	53,600	188	134
*LW8DXR	"	43,957	152	113
*LU1EXR	"	29,016	129	104
*LU1MPK	"	27,832	126	98
*LU6KA	"	24,273	155	93
**LW3DN*	"	15,795	97	81
*LU1DW	"	13,200	74	66
**LU9FNZ*	"	7,952	61	56
*LU3PES	"	6,111	96	63
*LU9HMB	"	4,576	52	44
*LU2FDA	"	3,640	37	35
*LU2UG	"	2,280	50	38
*LU4DPL	"	2,142	45	34
*LU4JEA	"	1,125	32	25
**LU1JHF*	"	616	14	14
***LU3DR**	28	800	20	16
***LU2NI**	21	348,036	462	299
*LU1ICX	"	170,136	310	204
*LU7DV	"	19,987	125	79
**LU3DK*	"	11,725	77	67
*LU9VEA	"	11,346	75	62
*LU3EBT	"	4,590	54	45
*LU4VI	"	1,540	29	28
***LU7DUE**	14	21,504	122	96
LU7VCH	28	3,696	52	33
LW2EE	7	345	15	15
LO7H	AA	2,795,540	1494	655
			(OP: LU7HW)	
LU7YS	"	1,246,602	991	469
LU3DX	"	1,181,925	990	459
LV1F	"	703,077	708	393
			(OP: LU4FTA)	
LU5FF	"	643,333	685	337
LU9OZX	"	308,924	498	308
LU9FVS	"	130,878	295	198
LU1KCQ	"	33,660	129	110
LU1BJW	"	17,010	100	81
LU3WC	"	936	22	18
LU1DX	28A	212,744	375	232
LU3MO	"	75,349	233	151
LU7HN	14A	1,075,940	925	460
LU7MT	7A	97,812	157	143
LW7HT	"	70,060	135	124
LW6DG	"	62,408	135	116
***LT7F**	AA	632,772	651	378
			(OP: LU6FOV)	
*LU1HYW	"	155,490	294	213
			(OP: LU7HJG)	
*LU4JHF	"	27,000	113	100
*LU3EBG	"	11,476	98	76
*LU5DX	"	6,027	69	49
***LU2UF**	28A	213,666	370	239
*L55D	"	55,413	201	131
*LU7ADN	"	504	16	14
***LU5HA**	21A	114,840	276	174
***LW1EXU**	7A	3,168	37	32
LU5VQV	28A	324	15	12
LW9HZI	"	32	4	4

Bolivia

CP5HK	A	208,408	476	239
**CP/LU8DCF*	*A*	*72*	*9*	*8*

Bonaire

PJ4DX	AA	3,487,029	1426	689

Brazil

PY4BZ	A	9,253,958	3137	991
ZZ2T	"	6,458,320	2415	880
			(OP: PY2MNL)	
ZW2T	"	1,413,426	1053	511
			(OP: PY2RKG)	
ZX2V	"	1,347,840	998	520
			(OP: PY2XV)	
PV2M	"	1,143,369	947	459
			(OP: PT2ADM)	
PS2T	"	681,290	630	386
			(OP: PY2ZEA)	
PT2AW	"	523,562	556	338
PY5JR	"	487,044	550	326
PY5WW	"	297,750	408	250
PY2SBY	"	242,907	428	269
PY2REC	"	84,108	238	172
PY2EU	"	56,000	167	140
PS8RV	"	24,289	151	107
PY7RL	"	936	18	18
PY3LBO	"	49	7	7
PX2A	28	1,300,143	1053	481
			(OP: PY2PT)	
PV2P	21	6,831,756	2674	918
			(OP: PY2DY)	
PP5RT	"	743,182	720	407
PY7XC	"	677,760	653	384
PX2E	"	520,923	563	361
			(OP: PY2EJ)	
PY2XJ	14	53,595	175	135
ZW5T	7	200,460	225	195
			(OP: PY5ZD)	
PY5DC	"	14,112	80	63
***PY2AB**	A	138,846	318	219
*PR8KW	"	137,592	318	182
*PY2LPM	"	55,195	169	133
*PY1IR	"	52,768	168	136
*PT7AV	"	48,336	175	106
*PY2UGO	"	35,695	157	121
*PP5WEB	"	30,375	179	135
*PY4ARS	"	26,104	129	104
*PY3EW	"	25,092	148	102
*PS2C	"	24,564	130	89
			(OP: PY2SEI)	
*PY1LV	"	23,112	160	107
*PY2WLM	"	21,432	130	94
*PY1NS	"	18,841	106	83
*PU2PZE	"	16,354	105	74
*PR7LO	"	15,138	122	87
*PY2KG	"	13,360	95	80
*PY3CT	"	10,220	89	70
*PU2OLQ	"	8,896	84	64
*PQ8RS	"	8,845	95	61
*PY2XL	"	7,991	79	61
*PU2XMY	"	6,612	76	57
*PY2OF	"	6,600	60	55
*PY3NLA	"	4,335	76	51
*PU2VAV	"	3,864	54	42
*PR7KSA	"	3,588	93	39
*PY2FTL	"	3,570	73	42
*PY1XR	"	3,404	52	37
*PU2VNG	"	3,367	51	37
*PY3TR	"	3,075	47	41
**PU1VKG*	"	2,664	48	36
*PQ8VA	"	2,625	41	35
*PY2RZ	"	2,464	35	32
*PY2SRL	"	2,448	38	34
*PP5XA	"	2,268	43	36
*PU2RTO	"	2,201	44	31
*PY2BAM	"	1,887	57	37
*PY3ND	"	1,652	35	28
*PR7RBA	"	1,566	31	29
*PY2OSD	"	1,488	38	31
*PY3APY	"	1,430	33	26
*PY2DR	"	1,406	52	37
*PY1FOG	"	1,219	75	53
*PU1TWF	"	1,050	38	25
*PU2PNB	"	1,000	35	20
*PY2NRT	"	810	28	27
*PY1EI	"	693	23	21
*PY2ASA	"	648	20	18
*PY2MSR	"	600	16	15
*PS8MT	"	533	13	13
*PU3KNG	"	252	16	12
*PY5AL	"	207	10	9
**PV8DR*	"	78	7	6
*PU2NJO	"	9	3	3
***PU2UAF**	28	68,529	205	159
*PU2SDX	"	40,548	156	109
*PU1JSV	"	29,007	135	99
*PY2RSA	"	16,280	96	74
*PU5LMJ	"	15,762	95	74
*PY6GOE	"	6,000	84	50
*PU5DEH	"	5,246	48	43
*PU2USK	"	5,152	64	46
*PU2RDB	"	3,569	49	43
*PU3JFF	"	3,486	47	42
*PU2YBW	"	3,010	42	35
*PU2LFU	"	2,574	48	33
*PU2XAA	"	1,950	45	30
*PP5TI	"	1,920	34	30
*PU5JAT	"	1,885	39	29
*PU5AOA	"	1,617	37	33
*PU1JDX	"	1,350	28	25
*PU2ULN	"	1,196	24	23
*PU4TPM	"	946	27	22
*PU2HDC	"	819	25	21
*PU3VON	"	621	25	23
*PU7ASP	"	612	34	17
*PU5LTI	"	435	17	15
*PY2XEM	"	418	33	22
*PY2OAL	"	308	14	11
*PU1RTR	"	234	14	13
*PY5VE	"	153	9	9
*PU2OYQ	"	90	10	9
*PV8AQ	"	75	7	5
*PU5DCM	"	60	6	6
**PU2SCH*	"	48	10	6
*PY3ZZR	"	24	4	4
*PU2NEU	"	9	5	3
*PU8NOW	"	4	2	2
*PU2YMH	"	4	2	2
***PY2UD**	21	3,215,284	1549	724
*PY2CX	"	1,070,456	848	463
*PP5KR	"	740,647	687	401
*PP7LP	"	68,728	180	142
*PQ5B	"	49,896	150	126
			(OP: PP5BZ)	
*PY2MM	"	19,201	103	91
*PY2DPM	"	17,630	99	86
*PY2TI	"	13,392	78	72
*PP5ZCX	"	10,295	75	71
*PY5GG	"	8,704	70	64
*PP5AX	"	2,952	38	36
*PV8AJ	"	1,953	33	31
*PY2RPM	"	1,740	30	29
*PV8DC	"	27	3	3
*PY2EZ	"	3	1	1
***PY2NY**	14	1,733,820	1108	555
*PS8AB	"	37,184	152	112
*PP2BK	"	11,055	81	67
*PY2JG	"	1,683	39	33
*PY5AP	"	1,127	23	23
*PY1RCH	"	187	11	11
**PY2XQ*	"	27	9	9
*PY5WGC	"	16	4	4
***PR7AB**	7	569,500	432	268
*PY3ASQ	"	6	2	2
PY2BN	A	36,621	140	117
PU2UHO	"	153	11	9
PU2NZO	"	33	29	11
PU2LDP	"	20	10	2
PU2NBI	28	884	22	17
PU9DCB	"	588	18	14
PU2VOR	"	561	21	17
PU2KNM	"	435	15	15
PU5IKE	"	408	20	17
PU5CLO	"	70	11	10
PU2MSS	"	3	5	1
PP5IP	14	12,580	98	85
PT5J	AA	16,640,694	4220	1197
			(OP: PP5JR)	
PY5QW	"	4,502,976	1919	752
PP1WW	"	2,023,527	1154	561
PP2FRS	"	1,671,954	989	534
PY1FI	"	958,428	815	474
PV8DX	"	735,120	662	360
PY1ZV	"	435,918	493	291
PY3PA	"	216,342	367	238
PY2TDX	"	156,550	329	202
PP1CZ	"	148,390	294	209
PY4EK	"	133,800	287	200
PY1VOY	"	106,904	222	166
PY4LH	"	103,602	255	186
PY1RI	"	43,168	192	142
PY2COY	"	41,654	145	118
PY2GZ	"	33,335	163	113
PY2GTA	"	33,264	133	112
PV8AAS	"	20,825	117	85
PY2JNV	"	5,031	47	43
PY1GAM	"	4,320	60	40
PY2VOX	"	3,993	37	33
PY5DK	"	697	17	17
PY2DMZ	"	120	6	6
PY2MP	28A	154,245	307	195
PY1JN	"	126	12	7
ZV2K	21A	668,655	639	405
			(OP: PY2SHF)	
PR7AR	"	1,725	27	23
PY4AZ	14A	1,327,784	908	538
PP5AO	"	646	22	19
ZW5B	7A	3,839,945	1135	647
			(OP: PY5EG)	
PW2T	"	1,696,920	690	474
			(OP: PY2MN)	
PY6HD	"	343,650	291	237
PY2KJ	"	63,874	119	109
PY5AB	3.7A	40	4	4
PY5XH	1.8A	126	10	9
PT2OM	"	2	1	1
***PV7M**	AA	1,384,682	1050	494
			(OP: PT7ZT)	
*PP2CC	"	306,078	437	278
*PY5AMF	"	204,442	346	238
*PR5K	"	167,205	305	213
			(OP: PY5FO)	
*PY1KB	"	99,616	247	176
*PY3KN	"	80,339	214	161
*PY4BK	"	74,074	192	154
*PY3DX	"	67,626	203	153
*PP2RON	"	52,736	179	128
*PY3OL	"	50,828	172	131
*PY2CAT	"	38,962	148	121
*PY2OA	"	24,057	119	99
*PY2WND	"	16,416	86	76
*PV8AX	"	14,941	86	67
*PP2CS	"	14,014	128	91
*PP5FZ	"	13,468	96	74
*PY2LSM	"	11,532	72	62
*PY2TOP	"	10,112	70	64
*PT2SR	"	9,943	73	61
*PY1RY	"	9,802	66	58
*PY2PIM	"	7,336	64	56
*PY6TV	"	7,290	80	54
*PY5IN	"	5,782	62	49
*PU2RGN	"	4,059	53	41
*PX1C	"	3,864	46	42
			(OP: PY1JR)	
*PY5HC	"	3,036	52	46
*PR7JM	"	2,916	90	36
*PY1SAD	"	2,744	69	56
*PY4MD	"	2,698	46	38
*ZV2F	"	1,312	43	32
			(OP: PY2SFA)	
**PY5ZHP*	"	1,276	32	29
*PY7AC	"	1,250	36	25
*PY5CC	"	1,173	23	23
*PY5HR	"	1,140	37	30
*PY1PTS	"	896	42	32
*PV8AZ	"	840	22	20
*PU2POP	"	594	22	18
*PY7DR	"	425	21	17
*PY1MO	"	266	24	19
*PY3YY	"	252	18	14
*PY1SGT	"	221	13	13
*PT7KM	"	56	7	7
*PU3JFP	"	48	11	8
***PP5BT**	28A	52,008	172	132
*PY2HT	"	14,352	86	69
*PU2KRC	"	14,145	121	69
*PU2WME	"	10,296	82	66
*PU8YAB	"	8,350	149	50
*PY2VM	"	7,100	70	50
*PU5BOY	"	4,140	50	45
*PU8WCB	"	3,978	85	34
*PU2GTA	"	3,872	62	44
*PU8MGB	"	3,200	98	32
*PU1MXA	"	2,360	47	40
*PU8PSF	"	1,840	90	23
*PU5ROP	"	1,377	33	27
*PU3LTA	"	1,288	24	23
*PU2MYN	"	1,150	30	23
*PP5JN	"	912	24	24
*PU5NAO	"	882	24	21
*PU2TNT	"	748	26	22
*PY3TIO	"	714	18	17
*PU9OJZ	"	693	25	21

*PY4WWW	"	352	14	11
*PU2NAX	"	190	11	10
*PU3PIL	"	126	12	9
*PU5MFI	"	15	5	5
***PY2QT**	**21A**	**394,067**	**491**	**313**
*PY2ZR	"	164,154	289	218
*PY2DV	"	95,760	212	180
*PP5DZ	"	60,582	173	138
*PY2VZ	"	37,070	125	110
*PP7DX	"	33,660	142	110
*PY2XC	"	28,728	122	108
*PR7AD	"	13,494	85	78
*PY4GG	"	8,512	69	64
*PP5DAN	"	2,736	40	36
***PY2YS**	**14A**	**252,200**	**374**	**260**
*PY2CP	"	242,004	416	258
*PY4XX	"	115,555	243	191
*PY6TS	"	1,025	35	25
**PY2RH*	*"*	*42*	*7*	*6*
***PS8ET**	**7A**	**1,275**	**15**	**15**
PU2VJI	**28A**	**1,792**	**34**	**28**
PY2VQ	**21A**	**10,336**	**78**	**68**

Chile

CE2LR	**A**	**4,956,530**	**2096**	**722**
CE3CT	"	3,967,920	1965	660
CB8E	"	1,539,369	1026	531
			(OP: CE8EIO)	
CE6CGX	"	1,167,372	933	486
CB3PR	"	4,692	48	46
CE3KH	"	1,992	26	24
CE4JZO	**21**	**68,700**	**190**	**150**
CE2BMW	**14**	**325,198**	**490**	**277**
XQ1KN	"	130,986	280	171
CE3NR	"	78,045	203	165
***CE6TK**	**A**	**134,976**	**288**	**192**
*CE3BC	"	36,410	135	110
*CA4PPC	"	34,093	154	103
*CE3TL	"	10,404	95	68
*CA3FOT	"	2,952	49	36
*CE1WZM	"	1,776	53	37
*CE3KL	"	1,430	23	22
*CA7TWY	"	459	18	17
*CE2SCZ	"	216	20	12
***CA4PSH**	**28**	**180,600**	**334**	**210**
*CE7VPQ	"	40,356	172	114
*XQ4CW	"	702	23	18
***CE4CBK**	**21**	**15,124**	**85**	**76**
**XR3Y*	*"*	*6*	*3*	*2*
			(OP: XQ7UP)	
***CE3JBD**	**14**	**92,895**	**241**	**165**
***CE1OEB**	**7**	**54,970**	**128**	**115**
*XQ3SK/4	"	1,792	33	28
*CE6UFF	"	1,173	35	23
*CD3GAS	"	150	13	10
***CB3R/4**	**3.7**	**120**	**9**	**8**
			(OP: XQ3SK)	
CE3DNP	**28**	**4,664**	**48**	**44**
CB5T	**AA**	**306,375**	**409**	**285**
			(OP: CE5PHI)	
CE3CMH	"	56,682	181	134
CE3WYZ	"	41,772	166	118
CE3ARU	"	17,472	147	78
CE1TT	**14A**	**117,469**	**257**	**181**
XQ3OP	"	1,296	30	24
***CE7KF**	**AA**	**48,768**	**169**	**128**
*CE1LTL	"	7,452	62	54
*3G5A	"	3,240	40	36
			(OP: CE5JTC)	
*CE3KRM	"	1,960	39	28
***CE3LI**	**28A**	**7,236**	**86**	**54**
***CE3BN**	**21A**	**65,100**	**179**	**140**
***CA1FCS**	**7A**	**6,279**	**40**	**39**
3G3O	**28A**	**35**	**7**	**5**
			(OP: XQ3OP)	

Colombia

HK3C	**A**	**223,014**	**381**	**218**
***HK3ZD**	**A**	**15,656**	**90**	**76**
***HK3CJJ**	**28**	**45**	**5**	**3**
***HK4OBA**	**14**	**13,176**	**79**	**72**
***HK6RF**	**7**	**560**	**10**	**10**
*HJ2COT	"	168	6	6
HK4KM	**A**	**2,952**	**52**	**41**
HK1T	**AA**	**325,080**	**414**	**252**
***HK3J**	**AA**	**232,324**	**327**	**241**

Ecuador

***HC2AO**	**A**	**4,212,110**	**1882**	**665**
*HC2AP	"	102,960	245	176
*HC1JQ	"	80,759	199	139
***HC5VF**	**21**	**109,011**	**229**	**179**
***HC5DX**	**3.7**	**5,100**	**31**	**30**

French Guiana

***FY5KE**	**21**	**970,546**	**918**	**373**
			(OP: F1HAR)	

Paraguay

***ZP5DVD**	**A**	**446,225**	**539**	**325**
*ZP9MCE	"	5,461	48	43
***ZP6AKY**	**14**	**494**	**26**	**19**
***ZP6TT**	**7**	**59,536**	**155**	**122**
ZP5DBC	**AA**	**3,622,545**	**1773**	**711**
ZP5RPO	"	684	12	12
***ZP6LMR**	**28A**	**1,080**	**32**	**27**
***ZP5FIA**	**14A**	**30,260**	**120**	**89**
***ZP6ARO**	**1.8A**	**2**	**1**	**1**

Peru

OA4SS	**A**	**543,740**	**594**	**310**
**OA4/ EA7TN*	*28A*	*54026*	*18*	
***OA4/ XQ3SA**	**7A**	**361,680**	**298**	**240**

Suriname

PZ5RA	**A**	**3,631,008**	**1533**	**654**

Trinidad & Tobago

9Z4Y	**AA**	**738,000**	**679**	**360**

Uruguay

CV7S	**21**	**3,750,178**	**1904**	**757**
***CX9AU**	**A**	**164,512**	**321**	**212**
*CX1CAN	"	1,326	30	26
***CX8DS**	**28**	**53,599**	**209**	**133**
***CX1AV**	**21**	**229,632**	**389**	**256**
CX2CC	**AA**	**734,416**	**756**	**394**
CX5UA	"	134,504	284	184
CX2DK	**28A**	**1,042,878**	**969**	**438**
***CX4AD**	**AA**	**30,368**	**138**	**104**
**CX3DDO*	*28A*	*4,704*	*54*	*42*

Venezuela

YY5CJR	**A**	**46,488**	**117**	**104**
YV5WZ	**7**	**65,653**	**117**	**113**
***YV1JGT**	**A**	**408,700**	**442**	**268**
*YY2HCM	"	170,016	285	184
***YV5EED**	**14**	**286,320**	**437**	**240**
***YV2CAR**	**7**	**76,935**	**124**	**115**
*YV5EMG	"	55,650	116	106
*YY5AEP	"	11,638	48	46
*YY4FJF	"	962	13	13
YV6BXN	**AA**	**178,488**	**321**	**222**
YV4ABR	**3.7A**	**52,345**	**102**	**95**
***YV4AW**	**AA**	**927,472**	**823**	**392**
**YV4HMR*	*"*	*65,772*	*155*	*126*
**YV1SW*	*"*	*32,085*	*107*	*93*
***YV5GPA**	**14A**	**1,315,089**	**1011**	**477**
*YV5COR	"	22,477	105	91
***4M8E**	**7A**	**1,627,750**	**741**	**425**

MULTI-OPERATOR SINGLE-TRANSMITTER HIGH POWER

NORTH AMERICA

United States

District 1

KA1ZD	**4,711,824**	**2093**	**936**
WR1ST	*2,130,765*	*1482*	*637*
NC1CC	2,005,660	1659	694
AG1C	145,985	262	215

District 2

WA2JQK	**607,590**	**783**	**430**

District 3

K3AJ	**770,868**	**869**	**441**

District 6

KX7M	**3,652,215**	**2184**	**735**
NC6R	960,336	1522	486
NX6T	538,056	699	376

District 7

W7YED	**146,376**	**348**	**228**
KU7T	25,875	154	115

District 8

K8FF	**38,396**	**131**	**116**

District 9

NV9L	**7,320,280**	**3307**	**1048**
W9KXQ	361,522	700	343

District Ø

KØDDD	**757,321**	**780**	**437**
KØWPM	42,296	167	136

Mexico

4A6ØA	**1,879,560**	**1478**	**454**

ASIA

Asiatic Russia

District 9

RC9J	**1,058,848**	**799**	**464**
RZ9L	555,317	531	343

China

BY1AS	**572,608**	**706**	**389**
BY1OK	442,425	700	347
BG7JJW	419,050	828	289
BD4TUC	60,984	211	126

Japan

District 2

JI2ZEY	**1,626,023**	**1052**	**469**

District 3

JL3ZHU	**334,332**	**477**	**251**

Qatar

A73A	**1,957,450**	**1146**	**550**

Taiwan

BVØWPX	**100,224**	**462**	**174**
BVØTY	46,240	280	136

West Malaysia

9M4COK	**36**	**4**	**3**

EUROPE

Croatia

9A6K	*105*	*7*	*7*

Czech Republic

OK1KQH	**413,209**	**585**	**359**

European Russia

District 3

RL3A	**23,040,992**	**6212**	**1552**
RO5F	571,104	739	432
RA5G	129,888	356	246
R24ØS	37,960	148	130

Fed. Rep. of Germany

DLØWM	**1,753,958**	**1265**	**653**
DKØKG	681,962	873	458
DP4G	639,108	815	433
DR3W	288,695	403	319

France

TM3CN	**232,320**	**522**	**330**

Italy

IU1GHC	**978,384**	**1040**	**561**

Lithuania

LY5XX	**917,473**	**916**	**493**

Netherlands

PAØAA	**2,441,064**	**1456**	**744**
PI4RCB	1,170,159	962	579
PI4SHB	116,841	258	237

Poland

3Z1K	**713,834**	**771**	**457**

Portugal

CS5CT	**103,960**	**304**	**230**

Republic of Kosovo

Z66Y	**2,055,621**	**1511**	**719**

Slovenia

S59T	**81,816**	**198**	**168**

Spain

EB1A	**3,327,264**	**2578**	**864**

Sweden

SEØX	**4,145,316**	**2299**	**854**

Switzerland

HB9PUE	**3,355,056**	**1805**	**828**

Ukraine

UZ2I	**876,401**	**964**	**527**
UR4LWA	25	5	5

OCEANIA

Australia

VK4HH	**1,011,505**	**774**	**347**

East Malaysia

9M4CCB	**10,600**	**89**	**53**

Indonesia

7C1B	**1,031,849**	**935**	**377**

MULTI-OPERATOR SINGLE-TRANSMITTER LOW POWER

NORTH AMERICA

United States

District 1

***NM1C**	**583,928**	**566**	**376**
*W1JSR	43,566	182	137
*KM1NDY	1,593	30	27

District 2

***NJ1F**	**34,866**	**162**	**117**

District 4

***KJ3T**	**511,227**	**672**	**387**
*W4THI	64,124	167	164
*KN4ULF	1,656	40	36

District 7

***WI7J**	**10,586**	**101**	**79**

District 8

***N8YXR**	**310,368**	**551**	**318**
*KE8JUZ	12,870	125	99
*W8AJT	91	7	7

District Ø

***NEØF**	**957,951**	**1152**	**489**
*KVØCO	32,637	202	129

Mexico

***XE2NL**	**352**	**16**	**16**

ASIA

Asiatic Russia

District 9

***R9WXK**	**52,801**	**161**	**133**

China

***BD7DT**	**1,488,186**	**1200**	**558**
*BA7ITT	255,884	607	284
*BG7TWJ	107,694	442	193
*BI4VIP	107,214	273	167

Hong Kong

***VR2HK**	**9,790**	**93**	**55**

Japan

District 2

***JK2VOC**	**127,551**	**341**	**183**

Mongolia

***JU1DX**	**982,146**	**804**	**506**

Thailand

***E27EK**	**290,123**	**542**	**223**

West Malaysia

***9M4COO**	**318,365**	**439**	**205**
*9M4CPS	33,810	133	69
*9M4CKM	16,986	104	57

EUROPE

Austria

***OE1XA**	**151,524**	**308**	**244**

Belarus

***EU1XX**	**198,856**	**360**	**268**

Bosnia-Herzegovina

***E7CW**	**2,388,514**	**1631**	**769**

Bulgaria

***LZ7M**	**270,119**	**447**	**313**

Croatia

***9A4ØCKG**	**9,179**	**75**	**67**

Czech Republic

***OK1KKI**	**309,120**	**498**	**322**

England

***MØMQV**	**126,000**	**325**	**250**

European Russia

District 6

***R7GU**	**110,564**	**293**	**211**
*R7NV	1,476	39	36

Fed. Rep. of Germany

***DM5B**	**1,027,404**	**994**	**567**
*DQ4X	79,800	249	200
*DL3ØGER	13,230	101	90
*DLØGMH	2,769	41	39

France

***F4VRB**	**6,213**	**62**	**57**

Hungary

***HG6L**	**540,360**	**636**	**395**

Italy

***IQ1LA**	**140,694**	**347**	**262**
*IZ4TNW	69,420	235	178
*IZ5AGY	20,988	116	106

Poland

***SP2ZIE**	**740,952**	**718**	**492**
*SP3POW	149,375	321	239
*SN9H	494	20	19

Romania

***YO3GNF**	**170,376**	**349**	**248**

Sweden

***SC6AS**	**41,184**	**168**	**143**

Ukraine

***UW6M**	**159,210**	**377**	**261**
*UW7RWA	29,606	131	113

OCEANIA

East Malaysia

***9M4CKT**	**236,985**	**427**	**183**
*9M4CRP	62,263	208	113

Indonesia

***7AØD**	**51,254**	**222**	**98**
*7A2M	5,520	139	40

Philippines

***DX9EVM**	**109,668**	**302**	**148**
*DX1L	106,920	292	135

SOUTH AMERICA

Brazil

***ZW8T**	**3,954,972**	**1488**	**717**
*PY2MIG	65,416	211	148

MULTI-OPERATOR TWO-TRANSMITTER

United States

AD4TR	**7,704,774**	**4086**	**1071**
AJ7G	4,010,292	2822	836
KT7E	**3,963,546**	**2747**	**783**
WV4P	2,467,900	1671	740
K3CCR	**1,592,360**	**1168**	**616**
N1SOH	**489,258**	**630**	**353**

NORTH AMERICA

KL7RA	**12,875,808**	**3608**	**1096**

ASIA

BI4SSB	**1,737,180**	**1212**	**540**
BG4OP	1,697,658	1226	541
JQ1BVI	**1,504,956**	**1017**	**498**
BPØP	**251,808**	**755**	**244**

EUROPE

LZ9W	**27,056,744**	**6944**	**1474**
HG7T	**16,430,965**	**4702**	**1363**
RT4F	**14,694,992**	**5333**	**1333**
ED1R	**12,624,336**	**4782**	**1224**
SP8R	**4,906,874**	**2150**	**926**
*ED3ST	58,764	240	166

OCEANIA

***DX9DRC**	**105,984**	**301**	**144**

SOUTH AMERICA

ZY2A	*473,018*	*518*	*322*

MULTI-OPERATOR MULTI-TRANSMITTER

NORTH AMERICA

United States

WW2DX	**29,798,224**	**7288**	**1492**
NR6O	**8,537,008**	**3974**	**1048**

ASIA

TC3A	**4,686,871**	**1912**	**677**
BY1CY	**110,856**	**278**	**186**

EUROPE

II9P	**6,951,760**	**3939**	**1130**
DM3ØRSV	**2,012,339**	**1621**	**667**
LZ6Y	**1,180,452**	**1104**	**564**
LZ8W	1,041,348	983	588
SP9KAO	**1,013,480**	**967**	**520**
***IR8W**	**815,856**	**1063**	**552**
***F5KDK**	**199,368**	**413**	**284**
IQ2XI	105,600	241	240
IQ8YT	7,280	83	70

OCEANIA

DX1MK	**552,544**	**796**	**248**
7E3E	**25,038**	**178**	**78**

ROOKIE

United States

District 1

NE1C	**AA**	**1,849,072**	**1644**
			652
			(OP: KC1KUG)
AK1MD	"	295,792	499
N1KWG	A	18,204	94
***KC1MBX**	**A**	**38,676**	**171**
*KC1ILH	"	6,960	61
*KC1HTB	"	2,967	55
*KC1RLS	14	1,344	30
			304
			82
			132
			58
			43
			28

District 2

WØAAE	**A**	**447,006**	**838**
KC2G	"	56,280	188
***N1RJK**	**A**	**76,479**	**198**
*K2CAB	"	68,276	251
*KD2RMD	"	20,661	145
*KD2SGM	AA	3,131	34
*KW2H	A	88	8
*KD2REH	7	13	13
			367
			140
			159
			169
			97
			31
			8
			13

District 3

***N3JD**	**AA**	**4,902**	**71**
*W3MAM	14A	4,806	56
*KC3LVC	AA	1,100	26
*AC4RS	A	744	27
*KC3MIO	21	60	8
			57
			54
			25
			24
			6

District 4

K4SHW	**AA**	**50,809**	**200**
K1BDC	"	33,972	117
***K2CNN**	**A**	**170,352**	**506**
*KN4URX	AA	37,506	147
*K4AOQ	"	30,820	149
*K4HRL	A	16,443	86
*NT4D	7	15,466	86
*N4WLL	A	5,355	50
*KN4MIV	AA	5,082	43
*KN4PLB	A	2,596	47
*KN4QLH	AA	2,124	41
*KN4TCF	"	1,242	24
*N4LE	"	493	17
*W4WYR	A	432	18
*W4BPP	"	380	20
*KN4PTU	"	63	9
*KN4KVC	14	56	7
*KEØYTP	28	10	2
			149
			114
			252
			133
			115
			81
			74
			45
			42
			44
			36
			23
			23
			17
			18
			19
			9
			7
			2

District 5

K5TXB	**AA**	**92,664**	**254**
W7OKC	A	71,258	220
WE5TR	7	1,118	26
***KIØR**	**A**	**19,314**	**142**
*KI5HPW	"	17,577	128
*KI5DAR	"	11,218	108
*N5YHF	AA	7,844	83
*K5KBG	A	6,370	79
			216
			158
			26
			111
			93
			79
			74
			70

District 6

KN6CSB	**A**	**48,117**	**169**
K6KM	14	9,348	87
***KN6GVI**	**14**	**5,015**	**63**
*W6GOL	A	2,166	42
*KM6YMS	14	744	24
*AJ6IY	A	506	24
*K6DWD	"	20	4
*W6RT	14	12	3
*KM6OUK	"	4	2
*KC6ARY	"	1	1
			129
			76
			59
			38
			24
			23
			4
			3
			2
			1

District 7

KB2S	**AA**	**17,014**	**127**
***AG7NE**	**A**	**11,455**	**99**
*KI7VWP	"	4,346	69
*KI7WGA	AA	2,244	38
*KJ7BPN	A	1,960	48
*KJ7GUI	"	1,221	39
*KJ7JZG	"	990	32
*AG7XF	"	975	27
*N7RMZ	14	870	30
*W7KWT	"	651	23
*KB7ZM	7	432	18
*K7GUD	A	165	11
*W7GE	A	35	6
*KO7KOA	7	1	1
			94
			79
			53
			34
			40
			33
			30
			25
			21
			18
			11
			5
			1

District 8

KE8LVA	**A**	**32,330**	**158**
***N8JLM**	**A**	**141,603**	**357**
*N8EV	AA	14,256	104
**K8AJJ*	*A*	*7,280*	*75*
*W9AMA	"	4,420	56
*KE8NUQ	"	1,066	27
*KE8NUM	"	506	22
*KD8OZS	"	468	19
*K8AKC	7	180	10
*N8NJH	"	72	8
			122
			231
			88
			65
			52
			26
			22
			18
			10
			8

District 9

W9KEY	**A**	**88,350**	**277**
***KD9MQV**	**A**	**2,440**	**51**
*NZ9A	7	2,294	38
*K9MAU	A	374	18
			190
			40
			37
			17

District Ø

AB4BA	**AA**	**11,340**	**94**
***KEØQKF**	**14**	**12,445**	**114**
*KØWML	A	4,731	62
*KØAJS	"	1,170	36
*KEØRIY	"	72	12
*WØJWT	14	16	4
			81
			95
			57
			30
			12
			4

NORTH AMERICA

Canada

District 1

***VO1TWR**	**A**	**1,482**	**22**
			19

District 2

VE2ENN	*A*	*33,562*	*121*	*97*
***VA2PHK**	**AA**	**48,498**	**141**	**118**
*VE2ATB	"	10,206	65	54

District 3

***VE3XNS**	**A**	**122,553**	**228**	**153**
*VA3DKL	7	77,836	169	122
*VA3IDD	A	33,088	105	94
*VE3RVZ	"	24,480	105	85
*VA3JFZ	7	10,608	57	51
*VA3VDM	14	1,400	28	28

District 5

***VA5KMG**	**A**	**24,012**	**116**	**87**

District 6

VE6KDX	**AA**	**114,570**	**235**	**190**
***VE6SVN**	**14**	**2,769**	**40**	**39**

District 7

***VE7YAH**	**14**	**18**	**3**	**3**

Costa Rica

***TI3WTI**	**AA**	**17,388**	**75**	**69**
*TI3LSK	7	2,332	22	22
*TI3ATS	A	1,690	28	26

Mexico

***XE2RLA**	**A**	**1,102**	**21**	**19**

Puerto Rico

***KP3DR**	**21**	**276,848**	**456**	**286**
*KP4ALR	A	1,020	20	20

AFRICA

Ceuta & Melilla

***EA9ACT**	**AA**	**22,357**	**105**	**79**

ASIA

Asiatic Russia

District 9

***UA9DY**	**7**	**19,968**	**67**	**64**

Asiatic Turkey

***TC3B**	**A**	**221,564**	**247**	**193**
			(OP: TA3LKJ)	

China

***BI8DHZ**	**AA**	**14,726**	**102**	**74**
*BG7XWF	21	5,742	73	58
*BI1HSM	A	5,650	74	50
*BH3UZY	"	4,732	56	52
*BH8PHG	AA	1,196	32	26
*BH8PUN	21	169	13	13
**BD4SBH*	*3.7A*	*88*	*8*	*8*
*BGØCOH	14A	4	2	2

India

***VU2GPE**	**A**	**2,990**	**66**	**46**
*VU3CXM	"	36	5	4

Japan

District 1

***JJ1IMG**	**A**	**5,240**	**43**	**40**

Lebanon

***OD5ZF**	**7**	**36,720**	**91**	**85**

Saudi Arabia

***HZ1LG**	**AA**	**37,026**	**135**	**102**

United Arab Emirates

***A65GT**	**21A**	**494**	**16**	**13**

West Malaysia

9M2SAF	**A**	**554,990**	**677**	**230**
***9M2TDX**	**A**	**392,048**	**619**	**229**
*9W2ATB	7	13,720	78	40
*9W2LUP	"	3,973	50	29

EUROPE

Austria

***OE1EAX**	**7**	**30**	**6**	**6**

Belgium

***ON3DLG**	**A**	**280**	**14**	**14**

Bosnia-Herzegovina

***E78AX**	**A**	**334,330**	**490**	**335**

Croatia

9A5MX	**AA**	**697,500**	**726**	**465**
			(OP: DJ4MX)	
***9A3EJZ**	**A**	**9,246**	**94**	**69**

Czech Republic

***OK1CBA**	**14**	**20,072**	**137**	**104**
*OK1VVE	7	920	24	23
*OK5DN	AA	714	22	21

England

***M5AX**	**AA**	**127,605**	**338**	**235**
***MØRSX**	**A**	**12,104**	**97**	**89**
*2EØFYR	"	9,880	102	95
*M7RSC	"	7,350	80	75
*M7PDH	AA	6,650	76	70
*2EOIHX	A	4,823	56	53
*2EOXYR	AA	1,470	37	35
*M7BOO	14	15	5	5

European Russia

District 1

***UB1AOA**	**14**	**19,712**	**134**	**112**

District 3

R2ARR	**A**	**859,535**	**787**	**515**
*R2AXZ	14A	9,504	96	88
***R2PU**	**A**	**52,706**	**182**	**146**

Fed. Rep. of Germany

DM7XX	**AA**	**251,022**	**424**	**321**
DJ5CT	"	150,800	336	260
***DB5DY**	**A**	**264,132**	**498**	**319**
*DO7AX	3.7	31,496	143	124
*DL9YJ	A	31,354	170	122
*DO2DAP	"	21,944	127	104
*DB4LL	"	18,860	106	92
*DO3ANI	"	14,442	102	87
*DL4VDA	AA	13,300	80	76
*DG2BPW	A	7,623	71	63
*DB8MG	"	6,150	51	50
*DO7RWE	"	5,136	65	48
*DO7GJ	3.7A	5,100	54	51
*DM7RO	A	2,948	49	44
*DO7CX	"	1,056	24	24
*DK6IEC	"	440	20	20
*DO8SAS	"	330	22	15
*DO3TIA	3.7	88	8	8
*DB2OW	A	50	6	5
*DH4HN	3.7	1	1	1
*DL5CV	7	1,134	27	27

Finland

***OH1UDC**	**14**	**53,622**	**261**	**162**

France

***F4IAR**	**AA**	**120,520**	**313**	**230**
*F4IEX	A	103,930	234	190
*F4KKX/P	AA	660	25	20
			(OP: F4IEY)	

Greece

***SV2SDP**	**A**	**62,250**	**189**	**166**
*SY3DEO	AA	12,367	93	83
*SV2SIG	A	135	9	9

Hungary

***HA1TIB**	**7**	**21,432**	**108**	**94**

Italy

IX1HPN	**AA**	**450,848**	**602**	**386**
IU2KMA	"	105,350	293	215
IU7KDY	"	52,281	178	157
IU3KPJ	"	40,326	169	141
IU1KBL	7A	23,920	107	92
IU1MQR	7	5,665	62	55
***IU4JIC**	**AA**	**207,156**	**447**	**283**
*IU3LYJ	"	177,912	398	252
*IU4JJP	"	142,444	315	239
*IU1JRA	"	131,565	332	245
*IUØLFQ	3.7A	91,845	245	195
*IU1KAE	A	77,212	250	194
*IU8LCS	14A	52,668	242	198
*IUØLRV	A	49,950	178	150
*IU1MVI	"	25,200	136	112
*IU1MRG	AA	17,949	123	93
*IU2LWL	14	16,422	129	102
*IU4MTY	7A	14,872	91	88
*IU2NKC	A	12,600	97	84
*IU7KFV	14A	10,904	100	94
*IU4KET	AA	7,811	82	73
*IUØNHG	"	7,502	71	62
*IU5MYI	14	7,220	85	76
*IU3MIK	AA	5,640	49	47
*IU4JJJ	7	5,476	76	74
*IU5LQJ	A	4,224	58	44
*IU1LFA	"	3,444	49	41
*IN3IGL	"	2,814	48	42
*IU1LCI	"	432	20	16
*IU4NGP	14	260	21	20

Latvia

***YL3ALK**	**3.7**	**33,677**	**146**	**119**

Lithuania

***LY5AX**	**A**	**310,068**	**474**	**324**
*LY5GT	"	152,033	331	259
*LY5BT	"	84,348	260	198
*LY1LB	"	52,185	190	147
*LYØNAS	"	50,736	179	151

Luxembourg

***LX2SG**	**3.7**	**60**	**6**	**5**

Malta

***9H5LR**	**AA**	**13,410**	**108**	**90**

Netherlands

***PD1BU**	**14A**	**56,109**	**227**	**177**
*PA7FK	A	39,285	180	135
*PA4R	AA	17,313	99	87
*PD9CT	A	3,976	57	56
			(OP: PP9CT)	
*PD1HDV	"	2,623	47	43
*PEØV	7	2	1	1

Norway

LC9A	**AA**	**288,652**	**431**	**338**
LB5GI	"	27,375	134	125
***LB7PI**	**A**	**50,041**	**203**	**163**
*LB6VI	AA	40,040	184	154
*LB4YI	A	1,288	35	28
*LB4ZI	"	810	29	27
**LB4FI/P*	*14*	*600*	*25*	*24*

Poland

SQ3M	**AA**	**1,291,004**	**1105**	**572**
***SP8ALT**	**AA**	**287,920**	**437**	**305**
*SP3W	A	236,768	441	302
*SP9WPN	AA	87,792	222	177
*SP4BAO	A	56,575	203	155
*SQ9OB	14	53,016	194	141
*SP9NSA	A	42,256	169	139
*SP5WAZ	AA	13,260	115	102
*SP3PW	14	13,200	110	88
*SQ3IOE	A	9,443	77	71
*SO5AG	7	882	21	21
*SP2J	14	1	1	1

Portugal

***CS5CC**	**A**	**29,375**	**152**	**125**
			(OP: CR7AWB)	
*CT7AOS	"	357	17	17

Scotland

***MMØNBW**	**A**	**14,444**	**99**	**92**

Serbia

***YU4LAW**	**AA**	**2,448**	**36**	**34**

Sicily

***IT9IDR**	**AA**	**51,000**	**179**	**150**
*IT9IHB	28	20,800	164	104

Slovak Republic

***OM1EE**	**A**	**127,600**	**304**	**220**

Slovenia

S57AV	**A**	**486,336**	**497**	**408**
***S5ØPB**	**A**	**31,560**	**151**	**120**

Spain

***EA3IFV**	**AA**	**1,276**	**29**	**29**

Sweden

SA5JUS	**AA**	**1,200**	**27**	**25**
***SA6EAL**	**3.7**	**2**	**1**	**1**

Switzerland

***HB9GZP**	**A**	**34,348**	**158**	**124**
*HB9HCS	A	1,232	32	28

Ukraine

***UR5SFW**	**AA**	**5,564**	**52**	**52**
*UW5EMC	A	987	21	21

OCEANIA

Australia

VK2PW	**A**	**3,705**	**45**	**39**
***VK6MIL**	**A**	**21**	**4**	**3**

Hawaii

***WH6FXL**	**A**	**360**	**12**	**12**

Indonesia

YC2PRY	**AA**	**7,300**	**118**	**50**
***YD1LJT**	**7**	**54,096**	**261**	**98**
*YD7SAL	"	53,400	251	100
*YC9DE	A	51,125	239	125
*YC1RKT	"	45,156	227	106
*YC5YC	"	32,589	212	71
*YC9BAC	7A	22,532	181	86
*YD1RIK	7	20,864	212	64
*YD8RHD	7A	20,850	142	75
*YDØDMS	7	17,346	144	59
*YD9AGJ	7A	16,128	185	63
*YC7UVB	7	14,300	190	65
*YD6IOV	"	11,223	110	43
*YD7URE	"	9,204	120	52
*YD1APO	"	8,568	156	42
*YB2BHX	"	3,605	95	35
*YD1ECR	7A	3,366	89	33
*YC1WCK	21	2,448	40	34
*YG3FZT	7A	836	39	22
*YD1KXS	7	672	36	16
*YD1LYG	7A	495	23	15
*YG3FZR	3.7	48	8	6
*YD2DTU	7	20	5	4
*YD5PYJ	"	1	1	1

Philippines

4I1EAY	**7**	**185,648**	**294**	**164**
4I1EBC	21A	171,639	421	163
***4I1LCP**	**A**	**364,176**	**559**	**216**
*4G1DIF	7	34,200	122	95
*DV6XDS	A	27,135	133	81
*4E1RA	14A	24,768	128	86
*DW7CAJ	A	16,786	116	77
*4I1ANL	21	1,080	24	20
*DV7MOV	7A	360	16	15
*4I1EBD	14	34,560	176	90
*DV4RNX	7	234	13	13

SOUTH AMERICA

Argentina

***LU3PES**	**A**	**6,111**	**96**	**63**
*LU5VQV	28A	324	15	12

Brazil

***PY4MD**	**AA**	**2,698**	**46**	**38**
*PU5LTI	28	435	17	15
*PY7DR	AA	425	21	17
*PU3PIL	28A	126	12	9
*PU5DCM	28	60	6	6
*PU8NOW	"	4	2	2

Chile

***CA4PSH**	**28**	**180,600**	**334**	**210**
*CA4PPC	A	34,093	154	103
*CD3GAS	7	150	13	10

Colombia

***HJ2COT**	**7**	**168**	**6**	**6**

Venezuela

YY5CJR	**A**	**46,488**	**117**	**104**

CLASSIC

NORTH AMERICA

United States

District 1

AK1W	**A**	**12,025,330**	**3927**	**1234**
			(OP: K5ZD)	
K1RM	"	428,697	480	327
AJ1I	"	393,290	674	335
			(OP: W1JQ)	
AC1DC	"	67,308	216	158
KK1L	14	28,044	196	123
***NG1M**	**A**	**161,364**	**386**	**238**
*AE1P	"	141,655	281	205
*N1DC	"	32,292	144	117
*AF1R	"	24,985	117	95
*W1/PY1MX	"	9,135	93	63
*KB1PQB	"	4,343	47	43
*KB1VSX	14	728	27	26
*K1VSJ	21	40	4	4

District 2

K2XA	**21**	**319,176**	**494**	**264**
N2NC	A	193,640	320	235
AB2UL	"	5,074	49	43
***N4ESU**	**A**	**103,155**	**272**	**195**
*KX1W	"	58,588	197	151
*K2WJL	"	36,934	194	118
*NV2K	"	26,361	130	101
*KD2GXL	"	14,365	97	85
*W2VU	"	8,418	68	61
*W2JLH	"	5,700	61	57
*KB2MMI	"	5,208	63	56
*KM6CG	"	1,350	30	30
*KS2A	"	475	21	19

District 3

W3LL	*3.7*	*1,436,222*	*1013*	*502*
W3BGN	**"**	**936,068**	**824**	**404**
N3XZ	A	55,755	166	135
W3PAX	"	11,376	93	79
***N2EM**	**A**	**107,670**	**263**	**194**
*AB3XJ	"	66,650	198	155
*W3SAX	"	44,574	219	138
*KU2C	"	20,500	95	82
*KD3ER	"	187	11	11

District 4

KM4HI	**14**	**1,338,066**	**1220**	**639**
KM9P	21	245,756	450	262
			(OP: KØEJ)	
NY4A	A	133,194	338	237
			(OP: K4QPL)	
W3IK	"	94,674	265	186
ND4G	"	69,864	193	164
N4ZY	"	25,560	104	90
W3PJ	"	23,377	110	97
N4LZ	"	18,330	110	94
***AC4G**	**7**	**149,176**	**368**	**232**
*N9OU	A	96,837	246	191
*AI4DB	"	80,784	291	187
*NC4MI	"	70,742	209	163
*K1SO	"	39,620	193	140
*KC4JNW	"	35,306	159	127
*KJ4GK	"	35,242	160	134
*K4KSV	"	32,125	171	125
*N4AED	"	22,145	125	103
*KG2E	"	10,320	101	80
*WR4BC	7	9,360	61	60
			(OP: KJ4EX)	
*KF4LGT	A	8,680	66	62
*KB4YPK	"	8,128	76	64
*KJ4KKD	"	6,612	98	76
*W1AM	"	5,670	58	54
*N2FEP	7	4,316	59	52
*KJ4CNC	A	4,293	66	53
*W4IM	14	3,312	47	46
*AC4YL	"	3,080	44	40
*AG4YL	"	3,034	44	41
*K9RAF	A	2,970	47	45
*W4JHU	14	1,140	30	30
*K2ZR/4	7	816	24	24
*KY4MAK	14	266	15	14

District 5

K5RX	**21**	**316,774**	**601**	**298**
K5QEA	A	243,904	459	296
W5RJJ	7	109,282	248	202
K1JHS	A	22,275	114	99
ACØJX	"	20	5	5
***KD5DD**	**A**	**1,843,155**	**2095**	**615**
			(OP: K5KU)	
*AA3C	"	39,864	203	151
*W5RIP	14	4,380	72	60
*N5TDX	A	1,924	39	37
*AG5KI	"	345	16	15
*W5TJS	3.7	35	7	7

District 6

N6JS	**A**	**1,155,360**	**1747**	**498**
K6JAT	"	188,370	370	234
W6FB	"	90,800	303	200
N6REK	"	62,080	229	160
WA6URY	"	58,604	226	161
K6PAD	"	11,096	83	73
***AE6YB**	**A**	**32,964**	**194**	**134**
*W6IFN	"	6,216	67	56
*K6QCB	14	4,150	57	50
*AG6JA	A	1,421	33	29
*N3KA	"	1,240	34	31
*K6OAK	"	1,148	29	28
*K9WAS	"	540	20	18
*N1REU	"	288	12	12
*KM6VHD	"	117	9	9
*KJ6NO	"	49	7	7
*KK6LDH	"	9	3	3
*KN3O	A	168	13	12

District 7

ND7K	**A**	**2,972,600**	**1834**	**668**
			(OP: N6WIN)	
N7GP	"	1,708,520	1738	605
NX1P	14	460,164	709	372
WY7W	A	227,330	344	254
N7RQ	21	105,950	276	163
W8JH	A	45,195	168	131
KE2VB	"	44,200	187	136
WA7BAM	"	27,724	132	116
KJ9C	"	5,510	68	58
N7LR	"	3,430	51	49
KK7CO	*"*	*2,730*	*42*	*35*
			(OP: W7ON)	
***KU1CW**	**A**	**2,116,828**	**1266**	**644**
*N1AV	"	20,176	123	97
*N7XE	"	16,791	118	87
*K3TP	"	14,960	118	88
*W7MTL	"	11,780	107	76
*K1AUS	"	3,630	58	55
*N7QNM	"	3,168	53	48
*K7YIC	"	3,010	65	43
*W6ABM	"	2,679	51	47
*K9WWW	14	2,604	45	42
*KM7N	A	1,872	39	36
*NU7K	14	1,700	39	34
*AD7MC	A	800	30	25
**KT7P*	*"*	*621*	*25*	*23*
*KF7CBY	14	306	18	18
*W7EDM	A	168	12	12
*KE7WNB	7	72	6	6
*NA7UT	A	8,512	94	76
			(OP: K7DLX)	

District 8

ND8DX	**3.7**	**1,451,936**	**1295**	**544**
WR8AA	14	99,202	258	193
			(OP: K3ZJ)	
KD8RSH	A	35,640	179	135
KX8D	"	6,237	67	63
NC5T	"	1,344	33	32
***W8ASA**	**A**	**189,623**	**375**	**263**
*KE3K	"	84,337	274	187
*W1PDI	"	44,588	236	157
*WA8US	"	7,885	92	83
*N8FYL	"	1,280	34	32
*KE8XH	"	988	27	26

District 9

K9ZO	**A**	**2,359,236**	**2222**	**671**
WE9V	14	338,100	479	322
KD9MS	A	56,918	149	149
W9JOE	7	17,340	74	68
***N7ZZ**	**A**	**355,224**	**605**	**328**
*WD9CIR	"	301,770	533	315
*AC9TO	"	110,887	341	217
*KS9K	"	87,205	202	163
			(OP: N4TZ)	
*K9FRO	"	73,272	258	172
*KYØQ	"	43,646	200	139
*WB8BZK	"	39,296	209	128
*KY4XX	"	33,428	160	122
			(OP: K9GX)	
*AC9BJ	"	29,274	157	119
*KC9YL	"	11,850	98	79
*N9UPU	"	8,236	83	71
*W9IZ	7	340	17	17
*W9JUN	A	234	13	13

District Ø

KØTT	**A**	**2,039,856**	**2130**	**624**
KØBBB	14	237,017	437	319
NØYO	A	120,990	330	218
NXØU	"	83,130	209	170
			(OP: K6XT)	
***NGØC**	**A**	**723,472**	**1204**	**439**
*ACØW	"	520,584	861	398
*KAØKVW	"	36,418	208	131
*KØSCO	"	20,544	149	107
*WØPI	14	15,288	96	91
*WO7U	A	11,303	112	89
*WA5SWN	"	8,400	110	84
*NØUK	"	5,974	69	58
*KCØCOU	"	3,150	56	50
*KØVH	"	2,964	39	39
*ACØVC	"	1,218	35	29
*AEØQ	"	768	26	24
*KBØSNI	14	648	29	27
*ABØMV	A	425	19	17
*KBØHVB	"	340	21	20
*NØJPR	"	176	11	11
*KRØSS	14	30	5	5
			(OP: WØFEN)	

NORTH AMERICA

Belize

***V31MA**	**7**	**38,628**	**116**	**87**

Canada

District 1

***VA1XH**	**A**	**98,841**	**177**	**141**
*VE9RLW	"	27,170	119	95
*VO1AX	"	21,483	93	77
*VA1JON	"	15,860	75	65

District 2

***VA2SS**	**7**	**8,096**	**59**	**46**

District 3

VE3EJ	**A**	**14,502,110**	**3842**	**1141**
VA3SK	"	2,290,074	1160	606
VE3TW	"	497,062	486	314
***VE3WRL**	**A**	**578,760**	**602**	**260**
*VE3SCN	"	114,695	230	145
*VE3QEE	"	30,590	116	95
*VE3EXW	"	12,369	69	57
*VA3IQ	7	12,096	61	54
*VA3BAH	A	9,234	59	54
*VA3KRT	"	6,272	53	49
*VA3EEB	"	3,605	38	35
*VE3NNI	7	1,533	24	21
*VE3RKS	"	650	14	13
**VA3KTT*	*A*	*288*	*16*	*16*
*VE3KJQ	A	4,140	36	36

District 4

***VE4GKM**	**A**	**20,667**	**106**	**83**

District 5

***VE5SPR**	**A**	**3,366**	**38**	**33**

District 6

VE6IVN	**A**	**170,500**	**287**	**220**

District 7

VE7BC	**A**	**230,888**	**369**	**217**

Costa Rica

***TI3ABJ**	**7**	**4,292**	**31**	**29**

Dominican Republic

***HI8PAP**	**A**	**111,156**	**227**	**177**

Mexico

***XE1CIC**	**14**	**22,795**	**111**	**97**

Puerto Rico

KP4RV	**21**	**1,414,920**	**1190**	**520**

AFRICA

Canary Islands

EA8EZ	**14**	**3,648**	**50**	**48**
***EE8K**	**14**	**422,988**	**544**	**349**
			(OP: EA8AV)	
*EF8O	A	60,416	151	118
			(OP: DJ1OJ)	
*EA8CYU	"	19,825	92	65
*ED8B	28	16,416	110	57
			(OP: EA8TR)	

South Africa

ZS2HR	**A**	**145,550**	**250**	**205**
ZS6PEG	14	495	15	15

ASIA

Asiatic Russia

District 9

***R9AB**	**A**	**53,235**	**128**	**117**

Asiatic Turkey

***TA2L**	**A**	**79,460**	**176**	**137**

China

**BG8GAM*	*14*	*1,404*	*30*	*27*

***BH1TSU**	**A**	**448**	**16**	**16**
**BG2TAA*	*"*	*406*	*18*	*14*

Cyprus

C4W	**A**	**9,548,516**	**3149**	**866**
			(OP: 5B4WN)	

India

VU2YQ	**A**	**82,615**	**249**	**155**
VU2IBI	"	65,952	202	144
VU2UUU	"	30,020	146	95
VU2NSL	14	2,145	35	33
***VU2KWJ**	**A**	**9,180**	**105**	**51**
*VU2CW	"	3,510	50	39
*VU2BGG	"	3,496	46	38
*VU2JOS	14	476	22	17
**VU3DXL*	*"*	*323*	*27*	*17*
*VU2VUV	A	319	11	11
*VU3LMS	14	126	12	9
*VU2HIT	A	54	10	9
*VU2UI	14	35	5	5

Japan

District 1

JK1WSH	**14**	**37,560**	**145**	**120**
***JQ1UXN**	**A**	**9,982**	**59**	**46**
*JL1LOF	7	572	11	11
*JJ1MBU	A	368	17	16
*JQ1PCT	"	12	2	2
*JI1UPL	7	660	15	15
*7L1DST	21	300	15	12
*7L1AVS	28	48	4	4

District 2

***JG2RFJ**	**A**	**44,472**	**171**	**102**
*JJ2YSU	"	8,296	76	61
			(OP: JH2VMN)	

District 3

JR3NZC	**A**	**309,358**	**428**	**266**
JR3RIU	"	10,608	66	52

District 4

JI4WHS	**A**	**114,880**	**254**	**160**
***JH1MTR/4**	**A**	**13,392**	**73**	**62**

District 6

***JE6KFN**	**14**	**4,816**	**54**	**43**
*JE6ETZ	21	338	16	13
*JE6PVG	"	270	13	10

District 7

JA7QVI	**14**	**80,541**	**195**	**157**
JG7AMD	A	43,262	115	97

District 8

***JA8HBO**	**14**	**4,800**	**54**	**48**

District 9

***JA9EJG**	**A**	**1,584**	**25**	**24**

District Ø

*JEØDUA	21	32	4	4

Kazakhstan

***UN7MBH**	**A**	**7,920**	**49**	**45**

Lebanon

***OD5UI**	**A**	**16,188**	**89**	**76**
*OD5TX	28	14,508	80	62
*OD5YA	7	7,480	40	40

Singapore

***9V1HY**	**A**	**540**	**18**	**12**

Thailand

HS1FVL	**A**	**68,544**	**249**	**144**
***E2ØEHQ**	**A**	**11,523**	**94**	**69**
*HS5YLK	28	4,032	74	48

United Arab Emirates

***A61NN**	**21**	**13,230**	**79**	**70**

West Malaysia

9M2WAN	**A**	**20,352**	**106**	**48**
***9M2LAN**	**7**	**102,502**	**216**	**106**
*9M4CTO	A	24,250	123	50

EUROPE

Austria

OE6Z	**3.7**	**3,020,944**	**1471**	**698**
			(OP: OE6MBG)	
***OEØWWL**	**A**	**167,025**	**338**	**255**
			(OP: OE1WWL)	
*OE3TWA	"	160,884	328	246
*OE6BID	"	10,360	81	70
*OE6PID	"	7,192	70	62
*OE5IIO	21	6,580	68	47
*OE3CQB	3.7	3,280	42	41
*OE3MCS	14	2,623	49	43
*OE6HWF	28	242	12	11
*OE3DXW	"	9	3	3

Balearic Islands

EA6SX	**7**	**3,857,436**	**1537**	**764**
EC6FK	A	546,375	844	465
***EC6PG**	**A**	**10,878**	**85**	**74**
*EC6DX	"	600	24	20

Belarus

***EU1TL**	**A**	**72,163**	**218**	**169**
*EW1KV	7	30,738	119	109

Belgium

OT5K	**A**	**1,643,124**	**1225**	**651**
OR4T	7	66,720	193	160
***ON4MGY**	**A**	**59,150**	**230**	**175**
*ON3LX	"	51,528	234	152
*OPØJ	14	28,288	158	136
			(OP: ON5GF)	
*ON5LNS	A	9,300	83	75
*ON5WL	3.7	8,556	73	62
*ON8AWT	14	930	32	31
*ON2LMP	"	525	21	21

Bosnia-Herzegovina

***E7/Z35M**	**A**	**84,456**	**256**	**184**

Bulgaria

***LZ1AMA**	**A**	**38,862**	**153**	**127**

Croatia

***9A3NC**	**A**	**189,000**	**374**	**270**
*9A3DOS	"	12,000	101	75
*9A1EA	"	11,388	99	73
*9A5CC	3.7	512	16	16

Czech Republic

OL8K	**3.7**	**1,643,310**	**1174**	**589**
			(OK1GTH)	
OK1XC	14	47,619	161	143
***OL3R**	**3.7**	**314,224**	**478**	**328**
			(OK1VWK)	
*OK1WSL	A	7,488	72	64
*OK2TOP	"	5,300	60	53
*OK1TVL	"	594	18	18
*OK1LV	21	3,384	56	36

Denmark

OV1RR	**A**	**38,656**	**140**	**128**
			(OZ1HHH)	
***OU8A**	**3.7**	**492,660**	**659**	**391**
			(OP: 5PØO)	
*OZ8CT	A	240,800	438	301

England

M6O	**14**	**1,367,600**	**1112**	**650**
			(OP: G3WGN)	
G3WZD	A	485,550	612	390
GX4ALE	"	309,540	529	330
			(OP: G3VYI)	
GØCNN	"	82,740	251	197
G2HC	7	32,549	141	121
			(OP: MØORH)	
MØYKS	A	23,712	117	104
***MØPLX/M**	**A**	**538,780**	**673**	**395**
			(OP: MØPLX/M)	
*G9X	7	297,946	458	319
			(OP: M1LCR)	
*M2J	A	290,505	474	321
			(OP: G4NBS)	
*MØHAO	7	184,262	307	247
*2EØSPS	A	63,540	221	180
*G4DDL	"	36,001	178	139
*2EØPLA	"	35,757	175	137
*G8ZRE	"	30,848	174	128
*GØJLF	"	28,044	131	114
*G2NV	"	14,388	72	66
*G4BEE	"	11,696	95	86
*G3YZO	"	10,350	73	69
*GØBBO	"	10,115	96	85
*2EØEVM	"	9,825	85	75
*MØWHP	"	7,869	67	61
*2EØMTQ	"	5,814	60	57
*MØBAO	14	2,520	50	45
*MØRXM	"	696	30	29
*M6IGE	"	9	3	3
*G4CIB	A	20,010	129	115

Estonia

ES5MG	**A**	**268,800**	**379**	**320**
ES2MC	"	29,952	111	104
*ES6PA	7	72,874	201	166
*ES8SX	"	36,110	129	115
*ES5RIM	14	31,152	152	132
*ES2IA	A	22,680	120	108
			(OP: ESØIA)	
***ES6RW**	**A**	**588,690**	**680**	**422**

European Russia

District 1

RW1F	**A**	**10,513,894**	**3901**	**1202**
***R8MB/1**	**A**	**44,928**	**173**	**144**
*UB1AHY	"	14,018	101	86
*RA1AGJ	"	3,672	58	51

District 3

***RA3DAD**	**A**	**324,392**	**494**	**344**
*RK3E	1.8	46,656	175	144
*R2EL	A	41,748	177	142
*RA3XCZ	"	5,047	51	49
*R2DS	14	364	16	14

District 4

R4IB	**A**	**644,504**	**765**	**476**
***RN4HAB**	**A**	**158,994**	**350**	**242**
*RK4CYW	14	693	21	21
			(OP: RA4CEO)	

District 6

***R6DG**	**14**	**275,710**	**700**	**349**
*RA6LIS	"	92,448	278	214
*UA6AK	7	2,925	41	39

Fed. Rep. of Germany

DKØSU	**A**	**74,256**	**195**	**156**
			(OP: DF7SA)	
DL6AG	"	71,036	196	172
DL4ABR	"	48,600	166	150
DG9BEO	"	43,955	180	149
DL6DJ	"	3,690	48	45
***DL5KBO**	**A**	**213,665**	**397**	**283**
*DH7OM	"	134,620	328	254
*DH4PSG	"	93,492	244	212
*DL1LSW	"	62,648	228	164
*DK8HE	"	57,750	190	175
*DB9OH	"	27,474	149	114
*DL4HWM	"	23,088	127	104
*DO1TOM	"	22,018	116	109
*DL9ZWG	"	18,100	106	100
*DL1EJD	"	14,240	124	89
*DL5ALW	"	11,644	81	71
*DK1DSA	"	11,200	84	70
*DL8ZAJ	"	10,960	96	80
*DK7YGL	"	6,832	65	61
*DL2GMI	"	4,374	66	54
*DL1RV	"	3,174	48	46
**DL9MFY*	*"*	*3,042*	*45*	*39*
*DK1AUP	"	2,904	46	44
*DL2KBX	"	2,170	36	35
*DL9GFB	"	2,040	40	34
*DL6AL	"	1,560	40	30
*DL1DKB	"	1,102	30	29
*DJ2GMS	"	558	19	18
*DO4DXA	28	16	4	4
*DK8TA	A	53,460	199	162
*DL8LR	"	19,796	123	98
*DB3DY	"	63	7	7

Finland

OH1F	**14**	**2,095,643**	**1613**	**703**
			(OP: OH1NOA)	
***OH8JIX**	**7**	**18,200**	**94**	**91**
*OH5ZA	14	6,160	72	70
			(OP: OH1ZAA)	

France

F5LIW	**A**	**1,939,706**	**1344**	**647**
F4IVV	14	946,920	929	520
F2CT	A	761,520	945	501
F6EZV	"	63,126	210	167
***F4FVA**	**A**	**361,361**	**557**	**361**
*F4HTZ	"	343,896	500	356
*F4BIT	"	105,679	315	217
*F4HSK	"	94,363	268	197
*F4IIQ	"	63,168	205	168
*F4ELJ	14	38,280	192	165
*F4IAY	A	16,732	107	94
*F4BQN	14	7,304	95	88
*F4CXL	A	6,816	79	71
*F4HQO	"	4,851	50	49
*F8UNF	28	2,201	47	31

Greece

**SV3SKM*	*14*	*171,072*	*460*	*297*
***SV3FUP**	**"**	**159,666**	**500**	**299**
*SV1AZL	A	17,577	97	81
*SV1QVY	14	957	29	29

Isle of Man

***GD5F**	**14**	**30,141**	**185**	**153**
			(OP: GD4RFZ)	

Italy

I5MXX	**7**	**3,335,306**	**1594**	**787**
IK6LBT	14	403,788	618	418
IU8FAN	"	52,547	243	187
IWØBLW	"	30,208	140	128
IU7CUU	A	6,784	72	64
IK2IKW	"	4,512	50	48
***IK1JJM**	**A**	**1,262,600**	**1075**	**590**
*IN3EYI	7	425,901	666	357
*IB5B	A	341,523	537	351
			(OP: IK5AEQ)	
*IU4APB	"	207,144	404	274
*IWØHLZ	"	88,320	274	192
*IU2EFB	"	67,257	187	159
*IK2XRO	"	66,417	235	169
*IUØDUM	14	60,873	243	197
*IU2IHM	A	50,400	180	144
*IK5MES	7	42,705	119	117
*IWØGTA/5	A	30,160	146	145
*IZ5IOV	14	19,980	120	111
*IU7BSE	A	18,404	94	86
*IU4DAF	21	12,240	106	72
*IB4Y	"	10,150	93	70
			(OP: IU4HRJ)	
*IU6AEI	"	8,344	77	56
*IW2CAM	A	6,708	65	52
*IZ7ZKV	14	6,592	65	64
*IW2ENA	21	5,400	66	50
*IW5EHM	7	4,092	50	44
*IW4CNY	A	3,256	55	44
*IK3SSG	21	2,988	47	36
*IZØGXM	"	1,452	38	33
*IU4HOD	A	1,178	33	31
**IW6DCN*	*14*	*850*	*35*	*34*
**IZ4XHG*	*"*	*40*	*4*	*4*
*IU8MNI	A	27	3	3
*IZ5YBK	28	9	3	3
*IZ2WYA	A	858	26	26

Latvia

***YL2LW**	**7**	**28,140**	**113**	**105**

Lithuania

***LY9A**	**A**	**2,303,320**	**1620**	**712**

Luxembourg

LX4A	**21**	**22,968**	**147**	**88**

Netherlands

PA1EJO	**A**	**48,285**	**195**	**145**
PB7TT	"	36,850	178	134
***PF1SCT**	**A**	**274,522**	**484**	**317**
*PAØPIW	"	14,276	98	86
*PDØJMH	"	12,006	97	87
*PE1NBD	"	5,022	62	54
*PA2EJD	"	3,450	51	46

North Macedonia

***Z33F**	**14**	**19,656**	**126**	**126**

Northern Ireland

***MIØI**	**A**	**62,092**	**200**	**172**
*MI1A	"	49,651	213	173
			(OP: MIØULK)	

Norway

LA8OM	**A**	**427,251**	**626**	**363**
LA8JKA	"	52,246	180	151
***LC1P**	**A**	**128,343**	**319**	**239**
			(OP: LA1DSA)	
*LA9JRA	"	51,516	195	162
*LB1HH	14	1,815	33	33

Poland

SP7MC	**3.7**	**1,092,888**	**938**	**516**
SQ8LUU	7	753,422	734	449
SN25EBM	14	47,320	176	130
			(OP: SQ5EBM)	
SP2JMR	21	4,922	51	46
SO7M	28	3,060	55	36
			(OP: SP8SIW)	
SNØFF	*A*	*945*	*21*	*21*
***SP9TKW**	**A**	**302,080**	**470**	**320**
*SP4SHD	3.7	293,440	439	320
*SQ9PUW	7	160,071	304	233
*SQ5WH	A	133,146	312	234
*SP9MAT	14	97,608	230	196
*SP3GTP	A	78,255	239	185
*SP5TE	"	63,070	222	170
*SQ9EDZ	"	49,728	179	148
*SQ9IWS	"	37,204	162	131
*SP9R	7	33,638	135	121
			(OP: SP9BRP)	
*SP8P	14	30,798	157	118
*SP9AB	A	17,020	96	74
*SP4NKJ	14	16,826	125	94
*SQ9OZM	A	15,555	99	85
*SQ5PMB	"	14,812	96	92
*SQ8NGO	3.7	8,636	76	68
*SQ6NDC	14	7,866	88	69
*SQ9ALW	7	3,276	40	39
*SP9BGS	14	2,688	48	42
*SP3LD	21	2,100	38	30
*SP6OM	A	4,998	54	51
**SP6NIV*	*"*	*273*	*13*	*13*

Portugal

***CT2GSN**	**A**	**162,036**	**363**	**252**
*CT7AFR	14	21,375	147	125
*CT1HSN	14	4,320	74	60
*CT7AIX	A	1,848	36	33

Romania

YPØC	**A**	**4,239,860**	**2518**	**887**
			(OP: YO3CZW)	
YO3JW	7	277,851	428	303
***YO3FLM**	**A**	**87,033**	**230**	**201**
*YO4BEX	14	59,712	265	192
*YO8RFJ	7	44,820	154	135
*YO9HG	A	6,222	68	61
*YO3IWZ	"	3,432	56	52
*YO8XCM	14	2,562	43	42
*YO7LDT	A	1,590	30	30
*YO4GPC	14	884	26	26

Sardinia

***ISØPAH**	**A**	**1,080**	**29**	**27**

Scotland

GM5X	**7**	**2,351,672**	**1623**	**632**
			(OP: GM4YXI)	
***MMØDXC**	**14**	**396**	**22**	**22**

Serbia

YT4X	**7**	**624,848**	**887**	**392**
***YT2VP**	**A**	**136,437**	**311**	**219**
*YT3GTI	14	78,988	273	196
*YT4ZZ	"	38,442	174	149
*YT2U	A	2,294	36	31

Sicily

***IT9NKT**	**A**	**3,708**	**36**	**36**

Slovak Republic

***OM6AT**	**A**	**153,670**	**328**	**242**
*OM2DT	"	108,388	262	196
*OM8DD	7	12,600	68	63
*OM7AT	A	1,984	33	31
*OM6AMD	3.7	7,320	63	60

Slovenia

S51CK	**7**	**2,957,286**	**1663**	**734**
S54ØØJ	A	1,786,383	1376	657
***S57NAW**	**A**	**206,706**	**362**	**282**

Spain

ED5R	**7**	**6,882,680**	**2192**	**940**
			(OP: EA5Z)	
EA5DFV	A	4,843,800	2729	900
EA4KD	3.7	1,362,295	931	527
EA7HLU	"	1,199,500	899	500
EA3BL	A	1,269	27	27
***EA3T**	**A**	**104,190**	**254**	**230**
*EA4CFT	"	25,856	128	101
**EA4FTA*	*14*	*13,860*	*94*	*90*
*EA3ARP	7	13,090	92	77
*EA4DGZ	A	9,800	78	70
*EA4RY	21	5,508	62	54
*EA2AVM	A	3,192	41	38
*EA1IYG	"	3,157	44	41
*EA5IYL	"	1,880	43	40
*EC1ABR	"	1,869	29	21
*EA1UR	"	968	23	22
*EA1DV	"	627	20	19
*EC5R	7	495	15	15
*EA2XG	A	221	14	13
*EA5IYR	14	15	3	3

Sweden

***SB5X**	**A**	**32,860**	**145**	**124**
*SM5MX	"	7,366	64	58

Switzerland

HB9S	**A**	**159,936**	**294**	**294**
			(OP: HB9AOF)	
***HB9FLX**	**A**	**13,446**	**116**	**83**
*HB3XUC	"	7,245	82	63
*HB9CPS	1.8	4,922	53	46

Ukraine

***UT3UZ**	**A**	**38,056**	**144**	**134**
*UT5UHX	"	5,096	64	56
*USØUB	"	940	47	47

Wales

GW4W	**14**	**127,512**	**304**	**252**
			(OP: GW4EVX)	
***MW8R**	**A**	**653,306**	**826**	**454**
			(OP: GW4SHF)	
*GW7BZR	"	61,425	222	175

OCEANIA

Australia

***VK3TNL**	**A**	**1,050**	**19**	**15**
*VK7BEN	"	88	8	8
*VK7DW	7	72	8	6

Hawaii

KH7M	**21**	**189,145**	**337**	**209**
			(OP: KH6ZM)	

Indonesia

YC9VIZ	**A**	**198,153**	**304**	**179**
YC5EAF	7	45,450	191	90
YC2EEE	"	13,104	165	52
***YD5ACD**	**7**	**88,935**	**275**	**121**
*YB1EID	A	34,486	236	86
*YF3CZW	7	32,000	218	80
*YC5EGN	"	26,427	176	69
*YB6UAF	A	25,149	145	83
*YDØSJA	7	22,243	237	59
*YB3IMS	A	21,708	214	81
*YC7YDB	"	20,325	203	75
*YC4LVF	7	19,468	135	62
*YB1JQC	"	18,971	110	61
*YB3BGM	A	17,420	177	67
*YC5ELS	"	14,694	130	62
*YCØDRV	7	14,190	83	66
*YC7VGB	A	9,804	138	57
*YC7UBK	7	9,464	97	56
*YD2DOP	"	9,114	150	49
*YB4JOY	A	7,200	98	36
*YB1MIG	7	5,355	123	45
*YC1PEI	A	4,585	107	35
*YB9YSS	"	2,822	40	34
*YC3GER	7	2,400	115	48
*YD2KBT	"	1,280	24	20
*YC2DFD	A	1,127	38	23
*YC5KLQ	7	152	33	19
*YCØIEM	3.7	144	18	16
*YD7VAD	7	130	10	10
*YB8EL	14	1,914	30	29
*YB9JAU	21	528	17	16

New Zealand

***ZL1CTC**	**14**	**578**	**18**	**17**

Philippines

4H1T	**A**	**809,748**	**872**	**271**
			(OP: DU1IVT)	
DU3ZX	"	464,841	575	261
DU1DA	14	81,220	239	124
***DU9WTZ**	**A**	**194,805**	**386**	**185**
*DU1NA	14	106,720	278	145
*DV8VMI	7	36,672	132	96
*DV9IHK	A	34,040	182	115
*DU8VXO	"	20,592	123	78
*DV7DRZ	"	18,848	112	62
*DV1VVA	"	15,708	96	68
*4E1EEE	28	11,616	92	44
*DV7DTX	A	10,098	66	54
*DU1LAV	"	9,462	107	83
*DV1UUU	21	3,663	45	37
*DV2ATQ	7	3,600	46	40
*DW1LJE	21	935	19	17
*DU4SMA	7	256	18	16
*DV6XCY	A	144	10	9

SOUTH AMERICA

Argentina

LT3H	**21**	**1,327,662**	**957**	**514**
			(OP: LU3HY)	
LU6DCN	"	232,845	433	285
LU6EQV	A	6,916	69	52
LW3EK	28	1,972	30	29
***LU2NI**	**21**	**348,036**	**462**	**299**
**LU3HKA*	*A*	*181,376*	*342*	*208*
*LU1ICX	21	170,136	310	204
*LQ3H	A	55,160	188	140
			(OP: LU3HL)	
**LU9FNZ*	*"*	*7,952*	*61*	*56*
*LU3EBT	21	4,590	54	45

Bolivia

**CP/LU8DCF A*		*72*	*9*	*8*

Brazil

ZW2T	**A**	**1,413,426**	**1053**	**511**
			(OP: PY2RKG)	
PS2T	"	681,290	630	386
			(OP: PY2ZEA)	
PY5WW	"	297,750	408	250
PY2EU	"	56,000	167	140
***PR7AB**	**7**	**569,500**	**432**	**268**
*PR8KW	A	137,592	318	182
*PY1IR	"	52,768	168	136
*PU2SDX	28	40,548	156	109
*PY2DPM	21	17,630	99	86
*PR7LO	A	15,138	122	87
*PP5ZCX	21	10,295	75	71
*PY5GG	"	8,704	70	64
*PY1XR	A	3,404	52	37
*PU2YBW	28	3,010	42	35
*PY3ND	A	1,652	35	28
*PY2DR	"	1,406	52	37
*PU2ULN	28	1,196	24	23
*PU1TWF	A	1,050	38	25
*PU2HDC	28	819	25	21
*PY2OAL	"	308	14	11
*PU1RTR	"	234	14	13
*PY5AL	A	207	10	9
*PU2YMH	28	4	2	2
*PY2BN	A	36,621	140	117
*PU5IKE	28	408	20	17

Chile

CE6CGX	**A**	**1,167,372**	**933**	**486**
CE2BMW	14	325,198	490	277
CE4JZO	21	68,700	190	150
***CE3JBD**	**14**	**92,895**	**241**	**165**
*CE3TL	A	10,404	95	68
*XQ3SK/4	7	1,792	33	28
*CE2SCZ	A	216	20	12
*CB3R/4	3.7	120	9	8
			(OP: XQ3SK)	

Colombia

HK3C	**A**	**223,014**	**381**	**218**

Uruguay

***CX9AU**	**A**	**164,512**	**321**	**212**

TRIBANDER/SINGLE ELEMENT

United States

District 1

K1AR	**AA**	**1,981,824**	**1489**	**624**
W1CU	"	851,292	680	468
KR1CW	"	410,000	561	328
			(OP: W1CTN)	
KA1IOR	"	278,690	378	310
K1SM	"	173,484	288	244
W1NSK	"	69,208	206	164
WO1N	"	55,924	149	124
WV1M	"	44,044	150	121
WJ1B	14A	18,360	96	90
NE1RD	A	6,681	56	51
***N1ALO**	**A**	**291,368**	**457**	**308**
*ND1X	"	110,630	267	185
*AK1K	"	77,602	243	161
*W1DYJ	AA	53,268	167	138
*AB1J	7A	37,170	176	118

*KZ1M	AA	12,320	89	80
				(OP: W1EQ)
*AI1TT	"	11,656	100	62
				(OP: W1WBB)
*KA1VMG	"	10,030	61	59
*N1TYH	A	1,296	26	24

District 2

WR2G	**AA**	**1,475,573**	**999**	**583**
AB2E	"	1,003,191	1002	469
AH2O	A	976,875	942	521
KA2K	AA	926,887	750	481
WC2L	"	899,289	804	513
				(OP: W2GDJ)
K2RET	"	450,140	462	317
W2JV	A	433,255	545	365
WO2X	AA	157,450	295	235
NN2NN	A	143,208	293	216
NS2N	"	90,801	216	177
N2CU	AA	69,483	197	159
W2UDT	A	37,211	146	127
WN2O	"	34,220	153	118
				(OP: N2GC)
K3IB	AA	25,500	105	102
***NY6DX**	**AA**	**1,596,432**	**1163**	**632**
*N2SQW	"	812,820	705	465
*KA2D	"	433,192	445	346
*KE2D	"	305,762	456	289
*KV2U	A	233,548	368	266
				(OP: K2YG)
*WB2KLD	"	208,568	309	248
*N1NQD	"	87,528	206	168
*KR2AA	"	73,968	237	184
*K2DFC	7A	73,187	230	163
*N2FF	AA	45,593	145	127
*K2AL	A	42,108	161	116
*W2YK	14	41,202	132	126
*KS2G	AA	41,040	190	135
*W2AAB	7	27,642	131	102
*K5JSG	AA	17,763	96	93
*KC2WUF	"	11,868	79	69
*K2TV	A	8,580	59	55
*N1MID	14	1,110	31	30

District 3

N3QE	**AA**	**3,660,246**	**2395**	**774**
W3FOX	"	1,698,435	1042	621
NY3B	"	1,371,820	1187	565
K3WJV	"	1,036,308	895	511
NF3R	"	798,000	1082	456
AA3S	"	567,615	614	395
WA3AER	"	405,166	536	346
W3JJL	"	293,968	458	304
NK8Q	"	273,076	489	293
W3IUU	A	215,710	390	265
KT3RR	"	196,248	473	221
K3MD	AA	189,987	301	249
WA3AAN	7	173,706	391	221
NE3K	AA	164,400	345	240
W3ICM	"	127,458	299	219
W3RGA	7A	70,905	358	163
KB3UVG	A	55,624	172	136
K3UA	"	50,820	168	140
AI3Z	"	34,596	164	124
K2XR	AA	22,080	99	92
W3WC	"	13,527	92	81
K3AU	"	8,874	52	51
				(OP: K2YWE)
K3RWN	21	544	16	16
W2CDO	A	144	8	8
***KD3HN**	**A**	**287,144**	**395**	**286**
*AC3BU	AA	191,520	445	252
*KQ3W	A	108,580	281	178
*N3HEE	7A	48,773	197	151
*N3KUN	A	48,600	195	150
*N3DRL	"	2,627	40	37

District 4

KT4Q	**AA**	**3,550,607**	**2431**	**829**
NA4RR	A	2,574,444	2082	732
				(OP: N4OX)
K3DNE	AA	1,770,384	1797	616
KT4ZB	"	1,134,830	1016	566
NN9DD	7	837,248	1465	422
WN4GM	AA	836,950	1055	475
				(OP: N4IQ)
K4CGY	A	761,475	802	429
KG4W	AA	558,980	522	380
K4BAI	A	466,058	744	398
KU8E	"	418,829	658	347
W4BBT	"	340,896	833	318
AA5JF	AA	300,246	442	307
K9OM	7A	295,500	494	300
W4TG	AA	293,328	440	291
NY3DX	"	221,805	429	279
				(OP: K3SV)
AC6ZM	7A	217,224	525	252
KR4OI	AA	167,896	264	248
				(OP: N4HB)
AJ4VE	"	146,789	298	229
KU4FX	"	143,354	350	229
AC2AC	"	123,422	279	202
NN4RB	A	37,922	178	134
N1RM	AA	28,363	134	113
N6DW	"	25,020	100	90
W3TB	"	21,120	119	96
W2YE	"	14,381	77	73
KW4G	A	3,071	38	37
W4BCG	"	357	18	17
***NF4A**	**AA**	**1,464,372**	**1342**	**596**
*WF9A	A	1,213,154	1232	527
				(OP: LZ4AX)
*NU4E	AA	996,630	987	478
*K9EZ	"	295,596	515	276
*NS4T	7A	125,095	411	197
*K4SBZ	A	123,473	366	217
*WØPV	"	88,400	223	170
*KT3T	AA	67,368	217	168
*WN4AFP	7	59,748	229	156
*KB9RKK	AA	40,820	167	130
*KG3V	A	18,879	107	87
*KF4WLS	AA	14,320	91	80
*N3AC	"	10,152	102	72
*N4JRG	A	5,187	57	57
*N1IA	AA	3,552	52	48
*W4HRL	A	2,160	28	27
*KEØL	7	1,325	26	25
*KJ4WYK	A	56	7	7

District 5

AD5XD	**A**	**1,459,324**	**1963**	**548**
N5JJ	14	1,137,844	1430	577
WE6EZ	A	759,460	1135	460
WW4LL	21	238,524	581	278
AI5SF	A	232,949	438	281
K5QR	AA	29,960	118	107
W5ABA	"	15,750	94	90
WA5LXS	"	4,290	57	55
***K5FUV**	**A**	**580,146**	**872**	**399**
*WA5LFD	"	146,448	339	216
*WJ5L	AA	126,126	364	231
				(OP: WP3A)
*WA5JMZ	A	114,362	332	211
*N9JA	AA	55,825	275	175
*NW5Q	A	55,080	214	162
*NN5T	"	41,629	179	133
*AI5AA	7	36,725	130	113
*AG5VE	AA	23,632	154	112
*N5ZKF	"	16,038	123	99
*N5TJ	A	8,946	77	71
*W5TD	"	4,606	60	47
*K5MAY	"	2,184	50	42
*AB5XZ	14	1,184	36	32
*AB5J	14A	342	18	18
				(OP: AF5Q)

District 6

K6RO	**A**	**786,600**	**1235**	**437**
W6NCB	AA	490,784	787	392
WX6V	"	482,546	501	362
KE8FT	A	358,064	560	322
NN6DX	"	342,540	535	330
				(OP: W1PR)
K6TQ	AA	205,740	365	254
AJ6V	A	183,696	408	258
N3RC	AA	167,384	406	244
W6SX	A	93,583	353	203
W6HYI	AA	69,290	222	169
WM6Y	7A	15,743	122	91
NX6D	A	12,727	122	89
AI6Z	AA	4,998	42	42
K6MI	A	861	21	21
N5KO	14	6	2	2
***NG6O**	**A**	**230,708**	**429**	**274**
				(OP: K6GHA)
*W7TR	AA	62,780	222	172
				(OP: KH2TJ)
*WB6HFH	A	55,902	203	154
				(OP: K6JS)
*WB2KXC	"	15,229	119	97
*N6AJ	14	14,504	118	98
*KE6GLA	A	5,871	74	57
*W6RKC	14	1,505	35	35
*K6CSL	A	1,152	28	24
*WQ6X	AA	1,000	28	25
*WZ6ZZ	3.7	759	27	23
*KI6PIE	AA	272	16	16
*KD6HOF	14A	180	21	18

District 7

W7CXX	**AA**	**558,667**	**885**	**421**
NK7L	A	298,485	779	335
WJ7W	14A	296,148	553	348
				(OP: AA7V)
WA7AN	AA	238,464	363	276
				(OP: K9DR)
KN7T	A	184,888	438	242
W7PP	AA	158,390	298	235
K9RZ	A	131,670	302	209
KS7T	"	118,807	412	247
K7JQ	AA	87,759	311	199
K7SS	"	80,948	276	196
WU9B	"	76,544	247	184
K7VIT	"	64,050	224	175
KB7HDX	"	50,721	197	159
K7GS	"	36,195	136	127
N7RK	7	35,207	120	109
K7MY	A	34,544	131	127
WG7X	"	28,800	152	120
AB5ZA	"	13,846	107	86
WØAO	"	13,685	114	85
KI7Y	AA	13,026	108	78
NA2U	14A	7,992	78	72
KB7AZ	A	7,952	58	56
K6UM	"	3,910	50	46
KD7FQI	"	84	7	7
W7SLS	AA	54	6	6
***WZ8T**	**AA**	**399,760**	**642**	**380**
*N7MZW	"	136,880	472	232
*N7UR	A	50,400	238	150
*NT7MM	"	24,056	168	124
*KNØW	"	21,816	134	108
*N7XCZ	"	10,608	96	78
*N7NWL	3.7	3,850	59	50
*WK7P	A	2,900	54	50
*WV7S	"	1,593	31	27
*KB7KLT	7	1,230	32	30
*KB7YOX	A	1,014	29	26
*KI7N	14	486	20	18
*AG7TN	A	320	16	16

District 8

WD8S	**AA**	**234,000**	**508**	**300**
N8SDR	"	131,124	238	196
KD8NKY	A	1,000	25	25
WB8O	21	693	21	21
***N8GLS**	**A**	**423,738**	**531**	**342**
*WB8TCB	AA	105,876	259	204
*K8BL	A	98,903	287	199
*W8GX	"	81,252	237	183
*AA8OY	"	55,428	185	149
*KR8E	AA	25,199	156	113
*K8ALH	A	2,050	42	41
*KD2BGM	AA	66,249	171	153
*N8QE	A	40	5	5

District 9

ND9G	**AA**	**670,335**	**830**	**435**
W9AV	"	546,040	1045	374
KJ9B	A	176,847	333	253
NC9F	"	174,135	422	247
				(OP: KØPG)
W9ZV	AA	173,554	291	214
KI9A	"	140,148	414	229
WN9O	"	113,322	222	202
W9ILY	14	67,200	200	175
KX9DX	A	28,224	200	126
WB9TFH	AA	26,166	129	98
N9SE	A	10,974	76	62
W9SE	7	255	16	15
***N9UA**	**AA**	**387,296**	**546**	**364**
*KB9OWD	7A	330,176	795	308
*N9TF	A	141,218	264	262
*WS9H	"	55,264	184	157
				(OP: W9TC)
*WA9LEY	AA	47,829	220	149
*AB9YC	A	37,548	184	126
*KG9X	AA	30,392	156	131
*KC9VYX	14	220	10	10

District Ø

NIØK	A	428,260	818	380
KQØC	"	116,328	358	222
NWØM	"	102,109	398	203
AAØAI	AA	62,957	160	157
ADØH	21	22,671	156	99
NØFY	A	13,440	93	84
*KØKR	A	38,808	212	132
*NØOJ	AA	16,461	100	93
*KØVBU	"	4,539	54	51
*KØJM	A	3,640	65	52
*N2RSC	AA	1,470	35	35
*NDØC	A	29,696	151	128

NORTH AMERICA

Alaska

NL8F	**7**	**34,000**	**97**	**68**
AL7LO	A	16,946	93	74

Canada

District 1

VO1KVT	**AA**	**1,450,593**	**808**	**499**
***VO1IDX**	**A**	**462,664**	**447**	**302**

District 2

VE2SCA	**AA**	**2,967**	**23**	**23**
***VE2GT**	**AA**	**4,440**	**41**	**40**
*VE2NCG	21	3	1	1

District 3

VE3UZ	**A**	**470,600**	**462**	**325**
VA3WW	AA	460,720	506	260
VE3CV	"	116,382	179	163
***VE3TM**	**14**	**158,828**	**287**	**236**
*VE3SST	A	94,317	214	149
*VE3MGY	"	90,897	197	123
*VA3TTB	"	45,753	131	101
*VA3PDX	AA	4,375	38	35

District 5

***VE5GC**	**14**	**35,728**	**153**	**116**

District 6

VE6LB	**AA**	**80,080**	**192**	**140**
VE6DDD	A	57,330	143	117
VE6FT	"	56,430	174	135
***VA6RCN**	**A**	**47,380**	**160**	**115**
*VE6/KØXF	14	7,535	65	55

District 7

VE7FO	**AA**	**146,672**	**257**	**206**
***VE7IAD**	**A**	**51,330**	**185**	**145**
*VE7BGP	"	11,842	76	62
*VE7KX	"	1,820	29	28

Costa Rica

TI2OY	**A**	**1,802,896**	**1188**	**562**

Cuba

*CM8NMN	A	218,400	333	210

Dominican Republic

***HI3MPC**	**14A**	**312**	**12**	**12**

Haiti

***HH2AA**	**AA**	**1,165,632**	**1137**	**416**
				(OP: KØBBC)

Panama

3E3E	**A**	**219,936**	**413**	**237**
				(OP: HP3SS)
HP1XT	AA	13,176	80	61

Puerto Rico

WP4WW	**21**	**477,636**	**641**	**318**
				(OP: KP4JRS)
NP3MR	7	323,929	370	227
***NP3X**	**AA**	**215,136**	**310**	**249**
				(OP: NP4TX)
*NP3V	"	180,918	304	207
*KP4JFR	14	5,500	48	44

AFRICA

Canary Islands

EB8AH	**A**	**7,472,080**	**2478**	**880**
				(OP: EA8RM)
ED8M	21A	165,396	312	179
				(OP: EA8DIG)
***EA8KW**	**AA**	**1,537,940**	**931**	**524**

Madagascar

***5R8UI**	**A**	**224,832**	**397**	**192**

Madeira Islands

CT3KN	**A**	**5,444,453**	**2168**	**791**

Mauritius

3B8CW	**AA**	**9,100**	**60**	**50**

South Africa

ZS9Z	**A**	**123,120**	**242**	**190**
				(OP: ZS1OIN)
ZS6AKU	"	16,458	85	78

ASIA

Afghanistan

T6A	**AA**	**706,161**	**636**	**401**
				(OP: S53R)

Asiatic Russia

District 9

UA9CDC	**AA**	**899,676**	**625**	**402**
RO9A	"	404,076	409	302
UA9LAO	14A	302,049	385	297
RL8C	A	241,314	294	222
R9VA	14A	39,500	134	125
R9UA	7	30,030	97	91
***UA9SUV/8**	**A**	**246,528**	**339**	**256**
*R9RA	3.7A	234,233	238	197
*UA9JNT	A	24,012	100	87

District Ø

UAØSE	**AA**	**230,250**	**332**	**250**
RØWC	A	119,535	252	195
***UAØSU**	**A**	**332,630**	**393**	**290**
*RUØW	AA	7,956	60	51

Asiatic Turkey

***TA2NAS**	**14**	**2,077**	**31**	**31**
*TA3EP	A	208	8	8

China

BA4DL	**AA**	**156,054**	**453**	**186**
BG8SON	3.7	112	18	16
***BH4LLP**	**14**	**2,856**	**48**	**42**

India

VU2ZMK	**AA**	**386,880**	**516**	**310**
VU2DED	"	238,872	383	222
VU2CVS	A	11,532	88	62
VU2AE	AA	3,026	39	34
*VU3GDS	A	21,988	109	92
*VU3UNO	AA	722	34	19
***VU3NPI**	**A**	**82,492**	**238**	**164**

Israel

4Z5LY	**A**	**3,425,699**	**1634**	**631**
4XØA	21A	1,589,852	1096	506
				(OP: 4X1VF)

Japan

District 1

JH1HIC	**A**	**400,162**	**515**	**283**
JH1CTV	"	39,832	144	104
7K4GUR	"	26,790	95	94
JH1APK	14A	6,292	55	52
JH1DDC	A	570	17	15
***JA1MZM**	**AA**	**137,830**	**309**	**179**
*JF1WNT	A	81,606	198	134
*JE1SPY	3.7	8,835	70	57
*JA1CRJ	A	7,056	52	48
*7N2UQC	21	6,307	69	53
*JA1PCM	A	4,830	53	46
*JH1RDU	7	3,300	26	25
*JR1MRG	A	2,856	30	28
*JK1UVL	"	1,500	28	25
*JH1VIX	21	434	17	14
*JO1WIZ	"	4	2	2
*JG1LFR	7A	13,824	61	54

District 2

JF2FIU	**A**	**105,865**	**279**	**155**
JE2BOM	7	832	14	13
***7K1MAG/2**	**14**	**8,235**	**71**	**61**
*JF1GZZ/2	21	198	12	9
*JA2KKA	"	140	10	7
*JR1UJX/2	A	1,008	20	18

District 3

JA3QOS	**A**	**140,700**	**264**	**175**
***JF3BFS**	**21**	**65,807**	**249**	**119**
*JA3EBT	A	13,134	101	66

District 4

***JE4MHL**	**A**	**70,216**	**183**	**131**
*JH4UTP	28A	1,098	27	18
*JH4FUF	14	600	18	15
*JA4AQR	"	546	15	14

District 6

JH6TNH	**AA**	**1,953**	**39**	**31**
***JA6CVR**	**A**	**32,307**	**151**	**89**
*JH6FTJ	"	8,640	72	54
*JH6QIL	"	4,446	40	38
*JG6VBG	"	540	15	15

District 7

JO7KMB	**A**	**22,933**	**99**	**71**
***JA7HYS**	**A**	**73,062**	**189**	**123**
*JA7SSP	AA	128	8	8

District 8

JA8IJI	**A**	**99,900**	**221**	**150**
***JM8FEI**	**A**	**12,852**	**84**	**63**
*JE8KKX	"	1,587	23	23
*JM8LND	"	323	17	17
*JK8PBO	21	133	9	7

District 9

JH9CEN	**A**	**72,588**	**223**	**138**
JA9CCG	14	26,214	113	102
JH9DRL	14A	9,984	72	64

District Ø

JAØAVS	**A**	**11,040**	**74**	**60**
***JHØNEC**	**A**	**114,920**	**236**	**170**

Kazakhstan

***UN4PG**	**14A**	**111,162**	**209**	**194**

Republic of Korea

***HL5YI**	**14**	**220**	**12**	**10**

Saudi Arabia

***HZ7C**	**AA**	**4,938,697**	**1951**	**773**
				(OP: 7Z1SJ)
*HZ1BW	A	708,660	655	372
*7Z7Z	"	6,486	49	46
				(OP: HZ1DG)

Thailand

E24OYI	**A**	**116,109**	**380**	**171**
EØHHK	AA	26,312	127	104
***E29TGW**	**A**	**50,496**	**207**	**96**
*HS8NKB	AA	8,250	72	50

United Arab Emirates

A65DR	**14**	**258,612**	**371**	**276**
				(OP: G7SLP)

EUROPE

Austria

OE6MDF	**AA**	**1,760,284**	**1345**	**628**
OE5JSL	"	206,800	366	275
***OE4EIE**	**AA**	**17,978**	**100**	**89**
*OE5FDM	7A	2	1	1

Balearic Islands

***ED6E**	**AA**	**25,900**	**118**	**100**
				(OP: EA6AKN)

Belarus

EW1I	**A**	**595,211**	**582**	**431**
***EW7BA**	**AA**	**747,114**	**819**	**478**
*EW1P	"	166,022	331	257

Belgium

OR3A	**AA**	**3,462,361**	**1909**	**823**
				(OP: ON6CC)
ON6NL	"	2,644,605	1726	765
ON5GQ	14	405,214	542	383
ON7TG	28A	5,375	75	43
***ON4MAD**	**A**	**95,584**	**258**	**206**
*ON4CT	"	59,092	180	158
*OQ4B	14	36,660	156	141
				(OP: ON4BHQ)
*ON3BFF	A	285	15	15

Bosnia-Herzegovina

***E76C**	**AA**	**704,684**	**688**	**482**
*E72U	"	18,662	99	86
*E77EA	7	11,715	85	71
*E77EE	1.8A	3,198	45	39

Bulgaria

LZ3FN	**A**	**2,295,867**	**1725**	**763**
***LZØM**	**A**	**1,151,476**	**1021**	**556**
				(OP: LZ2SX)
*LZ7X	"	924,540	867	570

Corsica

TK4RB	**AA**	**1,830,904**	**1419**	**632**

Crete

SV9DJO	**14A**	**1,113,160**	**1367**	**680**

Croatia

***9A1UN**	**AA**	**1,035,981**	**807**	**531**
*9A3SMS	7A	796,536	825	444
*9A3AAU	A	735,532	763	482
				(OP: 9A2KI)
*9A2EU	AA	58,144	177	158
*9A5CW	"	22,040	153	95
*9A2GA	"	17,574	102	87
*9A1AA	1.8	7,150	64	55

Czech Republic

OL5M	**AA**	**1,823,582**	**1245**	**703**
				(OP: OK1GI)
OK6DJ	"	312,915	504	345
OK3X	"	18,109	96	91
				(OP: OK1VK)
***OK4K**	**7A**	**744,983**	**703**	**439**
				(OP: OK1BOA)
*OL9R	1.8A	325,650	521	325
				(OP: OK6RA)
*OL7ØJN	A	130,743	275	199
*OK1K	14A	78,196	208	173
				(OP: OK1XOE)
*OK1CLD	14	23,850	129	106
*OK2TC	3.7	17,424	101	88
*OL1D	A	6,148	65	58
				(OP: OK1DXW)
*OL2C	1.8	5,439	56	49
				(OP: OK2YT)
*OK4RM	7	1,792	28	28

Denmark

5Q2J	**AA**	**623,716**	**747**	**422**
OZ8AGB	"	1,484	30	28
***OZ6OM**	**AA**	**350,754**	**438**	**318**
*OZ4NA	A	320,508	507	348
*5P8Z	"	183,727	384	269

England

G1A	**AA**	**1,731,840**	**1209**	**615**
				(OP: MØNKR)
M7Q	A	804,138	781	446
				(OP: G4PIQ)
MØMCV	3.7	581,640	699	393
G3XTT	AA	547,926	636	402
G4IIY	"	444,720	591	408
GX5EA	"	178,388	380	277
				(OP: M1DDD)
M1X	"	108,150	283	210
				(OP: GØCKP)
MX1COL	"	101,800	244	200
				(OP: GØDVJ)
G3TDH	A	63,360	213	180
MØRNR	14A	60,962	210	187
G4DRS	AA	3,100	32	31
GX4GA	"	2,960	43	40
				(OP: G4IRN)
G2Z	A	2,242	40	38
G1E	28A	481	23	13
				(OP: G1TPA)
***G4P**	**AA**	**282,953**	**494**	**319**
				(OP: G3YPP)
*2EØCVN	A	136,284	363	246
*G9P	7	132,016	285	223
				(OP: MØNCG)
*MØVQP	A	87,416	257	196
*G4ERW	AA	32,880	152	120
*M1G	7A	31,020	121	110
*G4PVM	AA	24,570	171	126
*G1YBB	14	23,349	145	129
*G3YRZ	"	16,686	116	103
*G6URD	AA	8,349	73	69
*MØVWK	7A	4,664	51	44
*G5XW	1.8A	3,525	50	47
*G4FFN	A	1,530	32	30
*MØSSK	7	364	14	13

Estonia

*ES3YW	7A	31,200	129	120
***ES3TI**	**AA**	**96,614**	**231**	**206**
*ES2DJ	"	1,206	20	18

European Russia

District 1

RA1QD	**AA**	**113,040**	**323**	**240**
***UA1CUR**	**A**	**498,885**	**651**	**395**
*R195AM	"	285,120	613	352
				(OP: RZ5D)
*R1AK	14A	115,885	347	245
				(OP: UA1ANA)

District 3

R5AJ	**AA**	**1,201,180**	**1151**	**580**
RK2T	"	16,284	112	92
				(OP: RK3TD)
***RZ3Z**	**14A**	**1,192,422**	**1417**	**638**

Ricna Lou Pinili, DU7DUG, operated DU7P and took first place in Oceania in Single-Op Low Power 20 meter.

Bill Parker, W8QZA, operated W6QU as Single-Op QRP for his 29th consecutive WPX SSB contest. Way to go, Bill!

*RN3OG	AA	193,764	365	268
*R5ACQ	"	189,267	432	299
*R3LC	14	100,656	316	216
*R3AAA	AA	67,437	213	177
*UC5D	A	24,852	123	114
*UA3ABJ	14	20,905	139	113
*RA3DQP	A	2,964	41	39
*RA3DJA	A	12,728	97	86

District 4

UA4C	**14**	**74,337**	**275**	**213**
R4RB	A	16,450	103	94
***RU4SO**	**14**	**127,568**	**356**	**268**

District 6

***R7MM**	**AA**	**328,125**	**522**	**375**
*RO7C	7	84,429	197	177
			(OP: R6CC)	
*RM7C	A	49,248	198	152
*RT6N	AA	14,256	102	88
*UA6XT	21	10,260	89	76
*R6LBK	A	3,198	42	41

European Turkey

***TA1HF**	**A**	**20,200**	**109**	**100**

Fed. Rep. of Germany

DR7B	**AA**	**3,558,625**	**2042**	**875**
			(OP: DL2JRM)	
DK5KK	3.7	1,051,270	1021	503
DLØHMK	A	816,702	850	474
			(OP: DF2HN)	
DL4RCE	7A	738,630	828	435
DLØLK	AA	504,288	690	412
			(OP: DG7AK)	
DK1FW	A	495,238	593	386
DL1NEO	AA	445,816	547	419
DK6BA	"	417,004	532	371
DL6ON	7A	410,466	576	337
DK2LO	AA	293,787	406	351
DK8ZZ	"	259,368	415	303
DAØC	"	175,968	405	282
			(OP: DK8WG)	
DF6RI	A	115,194	281	219
DJ2QV	AA	98,306	268	199
DL6HBQ	A	61,380	193	165
DM5TI	AA	55,080	193	153
DF1LX	"	28,800	144	120
DJ8EW	"	19,500	107	100
DM1LC	A	12,400	92	80
DL6SBD	"	4,560	51	48
***DL1WA**	**AA**	**1,907,806**	**1351**	**694**
*DP4M	A	891,552	946	502
			(OP: DJ4MH)	
*DF5RF	"	710,253	757	477
*DL3RAR	AA	670,215	698	455
*DK5DQ	"	630,360	680	412
*DFØBV	A	451,197	459	459
			(OP: DL1MAJ)	
*DL1MHJ	"	441,134	570	367
*DG5BQ	AA	332,367	483	343
*DL9RAR	A	284,898	464	309
*DQØZ	"	246,493	442	283
			(OP: DK8NC)	
*DF4SR	"	203,385	404	273
*DL9YAJ	AA	201,852	303	267
*DL2SWR	A	201,758	378	281
*DQ5M	AA	201,663	396	291
			(OP: DK6SP)	
*DB5ABS	A	158,574	348	247
*DL5SFC	AA	145,672	317	262
*DL5JS	A	135,373	362	233
*DJ2SEA	AA	114,000	292	228
*DO4OD	"	108,676	263	202
*DL9ZP	14	104,304	302	212
*DF2FM	A	97,200	270	200
*DL6RDM	AA	92,344	248	194
*DJ6OZ	"	89,019	251	189
*DP4X	"	80,595	206	199
			(OP: DJ2MX)	
*DBØDH	A	64,914	241	186
			(OP: DL3ECQ)	
*DK9IP	"	63,903	198	179
*DAØY	"	58,101	227	181
			(OP: DL2GPK)	
*DL2MLU	AA	46,768	178	158
*DL9HB	A	35,991	148	129
*DK3WW	AA	29,670	129	115
*DD5MA	A	25,056	130	108
*DHØGDS	14	19,836	129	116
*DM3F	7A	17,622	96	89
			(OP: DH5FS)	
*DL4MFR	AA	17,226	97	87
*DL8SDC	A	16,896	136	96
*DH9DX/P	"	14,823	100	81
*DL5ØIFM	AA	10,842	100	78
			(OP: DL5GAC)	
*DL8OBF	"	4,753	54	49
*DL6MR	A	2,788	45	41
*DJ7UC	14	1,922	32	31
*DL5MHX	A	575	27	23
*DF8OI	7	96	7	6
*DF2AP	7A	18	3	3
*DH1AKY	7	41,396	163	131

Finland

OH1TM	**AA**	**1,079,712**	**1031**	**552**
OH3FM	"	257,652	480	306
OH1LAR	A	96,248	277	212
***OH1XFE**	**A**	**143,344**	**311**	**248**
*OH6BQH	"	9,576	82	76

France

F4CWN	**AA**	**1,305,813**	**988**	**589**
F4CIB	"	262,814	392	331
***TM5T**	**14A**	**427,488**	**628**	**438**
			(OP: F5VKT)	
*F8CRS	AA	391,809	525	383
*F4CDR	A	298,753	501	343
*F4HSR	"	130,247	332	233

Greece

SV4QNP	**AA**	**175,926**	**319**	**269**
SV2BXA	21A	115,330	299	190
SV1KYC	A	18,972	109	93
***SV1PMH**	**A**	**232,105**	**473**	**305**
*SV1OCQ	"	47,874	203	158
*SV7CUD	"	6,944	65	56

Guernsey

***MU2K**	**A**	**1,811,999**	**1248**	**683**
			(OP: RL5D)	

Hungary

HGØR	**1.8**	**703,131**	**719**	**447**
			(OP: HAØNAR)	
HA3OU	AA	64,666	196	149
***HA1WD**	**AA**	**3,740**	**47**	**44**
*HA1TI	1.8	20,367	114	93

Ireland

***EI3CTB**	**14**	**23,736**	**146**	**129**

Italy

IK3UNA	**A**	**3,239,808**	**2190**	**767**
IO6A	7A	1,963,647	1389	639
			(OP: IK6QON)	
IK8UND	AA	1,417,324	1298	646
IB3X	"	881,432	785	461
			(OP: IV3ZXQ)	
I1NVU	"	758,100	735	532
IZ5WTV	A	739,808	747	488
IK2SND	AA	714,952	749	476
IV3BTY	A	674,025	706	475
IU1FSL	"	649,800	724	456
IZ5EME	7A	604,336	597	428
IO3X	AA	519,384	617	408
			(OP: IV3JCC)	
IK2XDE	14A	469,264	700	422
IK4DCX	"	465,192	658	426
IX1CLD	AA	405,200	526	400
IK3SSJ	7	394,874	519	358
IQØPG	AA	383,400	548	355
			(OP: IKØXBX)	
IZ8CCW	21A	365,560	616	370
IW3FVZ	AA	315,448	515	344
IZ2GNQ	7	242,785	430	295
IØLYO	AA	203,016	323	264
IK2TDM	21A	182,850	407	230
IU8LMC	AA	178,281	390	279
IW3IE	3.7	152,992	281	224
IK7DXP	A	113,270	325	241
IZ2BKD	"	91,708	256	202
IZ6JTZ	14A	91,052	260	221
IU5FFM	21	83,559	241	173
IZ5FDD	A	69,488	202	172
IK2MPR	3.7	62,640	155	145
IU4CHE	AA	56,980	199	148
IZ4IRO	"	31,000	136	124
IZ2JCD	14A	19,890	115	102
IKØXBX	1.8A	19,095	103	95
IWØBCF	28A	16,717	109	73
IW6NEM	A	13,741	102	91
IK4RQF	"	2,001	29	29
IW2FLB	"	1,102	22	19
IZ4BOW	14A	936	26	26
IK5JWQ	28	651	25	21
IZ1DNG	A	624	30	26
***IU8HPD**	**AA**	**1,724,510**	**1556**	**662**
*IW4EGX	7	1,433,664	941	608
*IK4LZH	14A	1,070,420	976	598
*IO4R	7A	869,004	815	478
			(OP: IU4FNO)	
*IZ3KKE	AA	637,869	671	447
*IV3KKW	"	578,772	729	414
*IW2BZY	A	530,454	633	422
*IU5ICR	7	401,115	559	363
*IV3ZYB	A	287,595	443	315
*IZ5CMI	AA	260,700	485	300
*IW7DHC	A	208,362	410	287
*IR4B	"	202,019	369	269
			(OP: IK4AUY)	
*IZ4AIF	"	182,895	383	267
*IU5IWS	AA	171,561	356	249
*IZ7NMD	14	142,467	427	281
*IW2MXY	14A	113,022	325	234
*IQØQJ	A	104,416	297	208
			(OP: IWØQO)	
*IWØGPW	AA	97,240	248	220
*IZ2ABI	14A	92,336	268	232
*IØKWX	7A	88,641	232	189
*IZ1XEE	A	77,688	189	156
*IZ6GGW	AA	75,894	213	182
*IW2MWC	14	58,240	250	182
*IK1BBC	A	56,108	198	166
*IU5HWS	"	55,854	199	174
*IZ1NGW	"	49,928	206	158
*IW5ECP	"	47,978	179	149
*IU4AZC	21A	46,004	189	124
*IZ5JLW	A	45,406	200	146
*IZ3XNJ	"	44,872	206	142
*IW2OEV	"	44,616	170	156
*IK2WZV	7A	44,352	175	144
*IK8TEM	A	42,706	205	163
*I3FGX	21	39,556	161	116
*IK4OMU	AA	37,391	168	139
*IU2FRL	"	36,039	179	123
*IK4WKU	14	34,661	163	137
*IK2YSJ	A	33,360	187	139
*IW2NLP	AA	31,750	146	125
*IW3IAU	"	30,744	158	122
*IW3SGT	A	29,890	158	122
*IK2WQK	"	27,328	156	122
*IZ2FLX	"	26,220	128	114
*IKØVSY	"	24,297	114	91
*IØOSI	"	20,223	111	107
*IK4JQQ	"	19,065	104	93
*IZ8MXB	28	18,312	160	84
*IV3HHM	A	18,216	126	99
*IU7EDX	"	16,910	105	95
*IK4NZD	14	15,770	98	83
*IK7TAI	A	15,132	109	97
*IK4DSP	AA	12,900	101	86
*IK7NXU	A	11,771	83	79
*IU5KRE	7	10,665	91	79
*IK2AUK	A	10,287	95	81
*IZ1GLX	AA	10,005	79	69
*IK2HLM	A	8,840	87	68
*IZ2GTS	14	8,720	97	80
*IW1RGP	A	8,710	79	65
*IZ3CTT	"	8,375	71	67
*IK4LFI	28	7,590	84	55
*IU4BUQ	AA	7,370	63	55
*I1RB	A	7,125	82	75
*IZ3NVR	AA	6,741	71	63
*IN3RYF	7	5,096	52	49
*IZ8EQG	A	3,276	43	36
*IB5A	28A	2,975	53	35
*IZ3TXM	14	2,795	53	43
*IZ2SOG	A	2,448	40	36
*IZ1ZJO	"	2,176	35	34
*IK5NLA	"	2,112	33	32
*IZ4AFW	AA	2,015	33	31
*IZ7DOK	21A	1,827	33	29
*IKØALT	7	1,665	39	37
*IZ1DLY/1	AA	1,596	44	38
*IW8BCG	A	1,104	26	24
*IZ3SXO	"	918	34	27
*IZ3ODB	"	608	16	16
*IV3YFX	"	520	26	20
*I3MDU	"	504	25	24
*IWØGYC	"	340	17	17
*II1R	1.8	198	11	11
*IW1RLS	14	48	4	4
*IK3XTY	A	16,585	131	107
*IZØZFK	"	8,880	77	74

Latvia

YL1ØCWO	**AA**	**2,507,685**	**1773**	**705**
			(OP: YL3JA)	
***YL3IR**	**AA**	**2,496**	**32**	**32**

Lithuania

LY3ØLY	**7A**	**1,158,642**	**1005**	**531**
			(OP: LY2RJ/LY7T)	
LY79B	3.7	517,450	655	395
			(OP: LY5OO)	
LY73A	1.8	355,198	525	337
			(OP: LY5AA)	
LY4T	"	284,580	461	306
***LY2TS**	**AA**	**384,867**	**486**	**369**
*LY3AB	7A	94,864	223	196
*LY3BRA	A	11,088	99	84
*LY2N	"	7,370	61	55

Luxembourg

LX1HD	**AA**	**208,555**	**395**	**265**
***LX1ER**	**AA**	**963,480**	**902**	**518**

Malta

***9H1PI**	**AA**	**166,044**	**406**	**274**
*9H1SR	A	575	26	25

Moldova

***ER3CT**	**AA**	**397,896**	**539**	**354**

Netherlands

PA4ØWM	**AA**	**1,217,850**	**1000**	**575**
PA3DDP	"	336,520	495	358
PA7AL	"	295,256	487	334
PAØMIR	A	129,876	303	237
***PC3T**	**AA**	**2,342,570**	**1447**	**730**
*PG1R	A	100,912	293	212
*PG2AA	14A	47,382	186	159
*PC5C	A	45,530	192	157
*PA5W	AA	19,055	118	103
*PA2VS	A	15,840	104	90
*PD5W	AA	13,524	92	84
*PA2W	14	182	14	13

North Macedonia

*Z32U	AA	1,120	28	28
***Z39A**	**"**	**896**	**28**	**28**

Northern Ireland

MI4I	**AA**	**88,320**	**243**	**184**
			(OP: GI4SJQ)	
GI4VHO	A	64,944	223	176

Norway

LN5O	**7A**	**53,802**	**179**	**147**
			(OP: LB3RE)	
***LA6K**	**AA**	**103,935**	**264**	**205**
			(OP: SM5SIC)	
*LB1LG	A	72,756	226	188
*LA9RY	AA	12,900	80	75

Poland

SP9DTE	**A**	**946,200**	**900**	**498**
SP6ZT	AA	252,453	415	309
SQ9DXT	A	52,560	185	146
SQ5EXM	3.7	18,779	100	89
SQ9NIS	AA	1,320	34	30
***SP6YG**	**7A**	**861,634**	**872**	**466**
*SQ9ITA	A	649,026	854	459
*SN8U	"	520,657	663	409
			(OP: SP8UFY)	
*SP3PWL	AA	288,252	465	306
			(OP: SQ3JPV)	
*SP8BDF	A	188,551	362	281
*3Z9ØPZK	AA	179,046	340	261
			(OP: SQ7OVT)	
*SQ1BHH	"	127,655	288	211
*SQ2HL	A	120,274	291	242
*SP5DRE	"	97,470	244	190
*SP2AWJ	"	47,840	194	160
*SP6RTX	"	27,392	122	107
*SP9KJU	"	20,910	111	102
			(OP: SP9MDY)	
*SP1DMD	"	20,116	125	107
*SP5ETS	"	10,850	75	70
*SP3QDX	AA	5,664	53	48
*SP3AYA	14A	3,528	50	42
*SQ8F	A	3,034	45	41
*SQ9PPT	1.8	1,590	31	30
*SQ3TGY	A	1,078	25	22
*SP9IVD	14A	420	16	15
*SQ2NNN	A	5,292	54	54

Portugal

CS5SS	**21**	**1,209,642**	**1192**	**581**
			(OP: CT1EOD)	
CT2HTM	AA	112,392	294	223
***CT7AUP**	**AA**	**346,081**	**540**	**367**
*CR5O	A	87,665	259	197
			(OP: CT7AJL)	
*CQ7F	AA	67,860	220	195
			(OP: CT1FOQ)	

Romania

YO7DBR	**A**	**96,418**	**259**	**194**
***YO5ER**	**AA**	**169,780**	**381**	**260**
*YO5OHY	3.7	149,661	308	241
*YO9IAB	AA	126,876	287	218
*YO3BA	1.8	1,624	29	28
*YO3FGO	A	1,083	21	19

Sardinia

ISØZOD	**AA**	**1,754,784**	**1523**	**677**
***ISØILP**	**A**	**83,897**	**383**	**263**
*ISØMHD	14A	46,288	193	176
*ISØAGY	14	704	34	32

Scotland

MM3T	**A**	**390,420**	**679**	**405**
MM1E	14	104,733	297	243
			(OP: MMØGOR)	
MMØGOR	3.7A	64,722	197	161
***GMØOPS**	**AA**	**545,380**	**666**	**407**
*MMØDXH	14A	59,800	213	184

Serbia

YT6T	**1.8A**	**340,268**	**503**	**331**
			(OP: YU7CM)	
YT1HA	14A	287,964	514	342
YU5R	3.7A	182,424	323	264
			(OP: YT3PL)	
YT7TA	AA	70,357	196	161
***YU1UO**	**7A**	**451,044**	**468**	**374**
*YT8A	1.8A	266,888	460	292
			(OP: YU1EA)	
*YT7AW	AA	76,812	199	173
*YU1EA	21	7,579	77	53
*YUØA	7	6,106	44	43
			(OP: YU1RA)	
*YU4OIZ	28	4,879	75	41
*YU4PTL	3.7	860	20	20
*YT2T	AA	31,900	132	116

Sicily

IT9XTP	**AA**	**1,359,408**	**1497**	**669**
IR9Z	"	1,132,500	1410	625
			(OP: IT9VCE)	
***IB9A**	**A**	**949,960**	**1059**	**508**
			(OP: IT9RBW)	
*IT9RGY	AA	251,658	466	279
*IT9ATF	14A	233,359	509	371
*IT9BTI	A	83,316	315	212
*IT9BYS	"	44,986	237	166
*IT9DBF	28	16,055	165	95
*IT9FRZ	14	1,008	28	28
*IT9SSI	AA	60,030	218	174

Slovak Republic

OM4KK	**A**	**532,860**	**665**	**415**
*OM8JP	14	43,508	198	146
*OMØATR	3.7	192	12	12
*OM4M	7	45	5	5
			(OP: OM4KK)	
***OM6H**	**AA**	**189,225**	**361**	**261**
			(OP: OM7ANT)	

Operators Valerie Hotzfeld, NV9L, and CQ DX Hall of Famer Jerry Rosalius, WB9Z took the top score in Multi Single, High Power in the U.S.

Adam Royston, W3PAX, enjoyed his first time in the CQWW WPX SSB contest! He entered the Single-Op All Band High Power Classic category.

Slovenia

S57C	**A**	**1,533,410**	**1145**	**590**
S52WW	AA	1,222,680	1079	552
S54W	3.7A	1,152,692	935	523
S53K	AA	542,136	662	392
S56X	1.8A	430,491	578	367
S53V	7A	366,748	542	331
S58Q	"	189,924	278	266
S54X	1.8A	75,036	226	169
S51R	AA	40,893	147	129
S51DX	"	37,386	166	134
***S55BA**	**AA**	**259,920**	**475**	**304**
*S59MA	"	249,584	410	304
*S56A	"	151,380	308	261
*S57KM	"	15,980	99	85
*S5ØSL	3.7	6	3	2
*S56VHR	AA	0	6	6

Spain

EB5A	**AA**	**1,520,724**	**1674**	**706**
EC1DD	"	964,419	1180	571
EA4M	14A	861,798	941	578
EA5GS	21	816,730	1165	530
EB3A	3.7A	567,742	562	379
EF2O	AA	396,744	499	366
			(OP: EA2AOO)	
EA4TG	21A	352,026	704	369
EF1L	AA	322,000	451	322
			(OP: EA1DA)	
EA2CCG	"	283,900	498	340
EF1C	14A	202,188	539	332
EA4K	AA	186,900	419	300
EA1J	28A	181,440	544	270
EA2KV	A	138,840	341	267
EC5K	21A	125,236	386	239
EA5EV	AA	24,617	113	103
***EC5AN**	**14A**	**656,725**	**923**	**545**
*EA7K	A	304,134	487	346
*EA2WD	"	225,380	416	295
*EA3CLB	AA	193,344	477	304
*EA1BXK	"	168,336	309	252
*ED1D	A	145,512	372	258
			(OP: EC1D)	
*EC3CVD	"	121,268	246	244
*EE1B	14	86,982	261	218
			(OP: EA1Y)	
*EC2AHS	AA	60,990	248	190
*ED1N	28A	50,736	304	151
			(OP: EA1NL)	
*EA3NY	3.7A	38,675	129	119
*EB5GGB	A	37,252	162	139
*EA3CX	21	34,980	161	132
*EA3DJL	A	33,345	160	135
*EA3EYO	"	18,522	127	98
*EA3VN	14A	14,500	107	100
*EA4DE	AA	2,296	30	28
*EE3A	28A	2,255	55	41
			(OP: EA3ATM)	
*EA5/RV2A	A	160	12	10
*EE3X	A	473,802	615	406
			(OP: EA3O)	
*EB1RL	AA	10,191	91	79
*EA4U	A	2,537	49	43

Sweden

8SØC	**AA**	**1,765,883**	**1128**	**727**
			(OP: SMØMPV)	
SM6MVE	"	259,678	434	314
SMØP	"	106,296	244	206
7SØJ	"	21,483	114	99
SM5YRA	"	13,524	73	69
SA6AFV	14A	1,044	30	29
***SE4E**	**AA**	**746,761**	**815**	**479**
			(OP: SM4DQE)	
*SE6K	A	127,218	313	233
			(OP: SM6FZO)	
*SE3X	AA	100,760	281	220
			(OP: SA3BYC)	
*SM8B	"	38,480	172	148
			(OP: SAØBVA)	
*8S8S	7	15,360	84	80
			(OP: SM5XSH)	
*SF5M	AA	7,280	71	65
			(OP: SM5SYO)	
*SM5KQS	A	4,386	49	43
*SM6IQD	1.8	2,178	36	33

Switzerland

HB9DQL	**AA**	**1,144,326**	**1066**	**538**
HB5E	"	28,392	101	91
			(OP: HB9BUN)	
***HB9CNY**	**A**	**269,390**	**454**	**310**

Ukraine

EM4N	**AA**	**630,080**	**694**	**440**
			(OP: UT7NY)	
UZ1WW	"	309,628	420	341
US7IA	A	279,620	417	310
UX5IS	1.8A	139,293	294	231
UR7R	AA	131,625	260	225
			(OP: UX1RX)	
UR4EI	A	57,288	197	168
***UZ7M**	**AA**	**1,534,416**	**1195**	**624**
			(OP: UT9MZ)	
*UR2Y	14A	945,360	1008	520
			(OP: USØYW)	
*UT4EK	A	178,712	326	251
*UT8AS	"	103,058	242	227
*UX2QL	"	60,520	225	170
*UW1U	1.8A	49,842	175	142
			(OP: UT7UA)	
UR5IRM	*A*	*30,104*	*119*	*106*
*UX7QG	"	27,830	126	110
*US6IKF	"	3,071	39	37
*UW8SM	AA	631,953	738	441
*UR5KP	"	3,569	45	43

Wales

***MW6M**	**A**	**166,320**	**383**	**264**
			(OP: GW4BVJ)	
*GW5L	14	122,980	311	260
			(OP: GW4ZAR)	
*GW8KBO	A	48,042	189	157
*2WØDOE	"	7,191	53	51

OCEANIA

Australia

VK4NM	**AA**	**1,494,680**	**1109**	**395**
VK3TZ	A	85,760	189	128
VK5GR	AA	29,716	117	92
***VK3QI**	**7**	**2,331**	**21**	**21**

Hawaii

WH7W	**A**	**247,950**	**297**	**174**
***KH6CJJ**	**A**	**913,718**	**877**	**311**

Indonesia

YE9CDL	**A**	**355,446**	**633**	**234**
YB8ROP	7	72,390	188	127
YB4NY	A	49,368	287	102
YB7MRK	"	36,330	206	105
YBØRI	14A	32,274	134	99
YB1UUN	21A	24,276	105	84
YB2NDX	7	15,080	150	58
YB9UA	21	13,838	139	74
YBØNSI	3.7A	10,128	75	48
YC4HQ	21A	9,381	79	59
YC3NHW	7	7,788	153	44
YC3GRK	7A	1,596	45	28
YC8AO	3.7A	16	4	4
***YB4FIK**	**A**	**109,052**	**320**	**137**
*YB9GWR	AA	84,672	233	147
*YD8CPZ	7	63,240	269	120
*YB2HAF	AA	38,016	252	88
*YB2BBZ	A	37,136	264	88
*YB1DMK	"	28,070	226	70
*YB2WA	7A	22,869	112	77
*YC1APR	14	20,202	121	78
*YBØKTT	A	11,200	120	64
*YE4IJ	14	11,072	69	64
*YG3EOY	7A	8,556	125	46
*YD1HJW	"	7,434	112	42
*YC8SXS	"	2,184	32	28
*YB2ECG	3.7A	1,488	47	24
*YF3CXB	7	900	45	20
*YB3FTD	14	17,094	98	77
*YC7OCS	7	861	38	21
*YC9WH	21A	230	13	10
*YF3CYS	3.7A	24	6	4
*YC3RJL	28A	15	3	3
*YC9WOF	21	9	3	3
*YF3DFB	1.8A	4	2	2

Philippines

DU7X	**A**	**92,594**	**279**	**134**
***4E1A**	**A**	**669,786**	**835**	**277**
			(OP: DU1KG)	
*DU3SE	AA	167,440	380	184
*DU1EG	A	130,074	348	133
*DU1VGX	AA	29,928	131	87
*DU4DXT	14A	12,090	92	65
*DU1VHY	14	210	11	10
*4F3FSK	3.7	40	5	5
*4D1Z	14	798	24	21

Samoa

***5W1SA**	**21**	**220**	**10**	**10**

SOUTH AMERICA

Argentina

LO7H	**AA**	**2,795,540**	**1494**	**655**
			(OP: LU7HW)	
LU5FF	"	643,333	685	337
LU7DD	A	529,522	673	347
LU6ETB	"	204,309	366	207
LU7MT	7A	97,812	157	143
LU1BJW	AA	17,010	100	81
***LT7F**	**AA**	**632,772**	**651**	**378**
			(OP: LU6FOV)	
*LW4EF	A	331,128	494	292
*LW3DC	"	90,400	218	160
*LU6KA	"	24,273	155	93
*LU5DX	AA	6,027	69	49
*LU3DR	28	800	20	16
*LW2EE	7	345	15	15

Bonaire

PJ4DX	**AA**	**3,487,029**	**1426**	**689**

Brazil

ZZ2T	**A**	**6,458,320**	**2415**	**880**
			(OP: PY2MNL)	
ZX2V	"	1,347,840	998	520
			(OP: PY2XV)	
PY7XC	21	677,760	653	384
ZV2K	21A	668,655	639	405
			(OP: PY2SHF)	
PT2AW	A	523,562	556	338
PY4LH	AA	103,602	255	186
PY1RI	"	43,168	192	142
PY5DC	7	14,112	80	63
PR7AR	21A	1,725	27	23
PP5AO	14A	646	22	19
PY2DMZ	AA	120	6	6
***PV7M**	**AA**	**1,384,682**	**1050**	**494**
			(OP: PT7ZT)	
*PY2CX	21	1,070,456	848	463
*PY2CP	14A	242,004	416	258
*PR5K	AA	167,205	305	213
			(OP: PY5FO)	
*PQ5B	21	49,896	150	126
			(OP: PP5BZ)	
*PY2VZ	21A	37,070	125	110
*PP5WEB	A	30,375	179	135
*PY2XC	21A	28,728	122	108
*PS2C	A	24,564	130	89
			(OP: PY2SEI)	
*PY2MM	21	19,201	103	91
*PP5FZ	AA	13,468	96	74
*PY2LSM	"	11,532	72	62
*PY2VM	28A	7,100	70	50
*PY2OF	A	6,600	60	55
*PY5IN	AA	5,782	62	49
*PX1C	"	3,864	46	42
			(OP: PY1JR)	
*PP5AX	21	2,952	38	36
*PY2RZ	A	2,464	35	32
*PY2SRL	"	2,448	38	34
*PY3APY	"	1,430	33	26
*ZV2F	AA	1,312	43	32
			(OP: PY2SFA)	
*PY5AP	14	1,127	23	23
*PU5NAO	28A	882	24	21
*PU7ASP	28	612	34	17
*PY4WWW	28A	352	14	11
*PY3YY	AA	252	18	14
PV8DR	*A*	*78*	*7*	*6*

Chile

CB8E	**A**	**1,539,369**	**1026**	**531**
			(OP: CE8EIO)	
CE3WYZ	AA	41,772	166	118
CB3PR	A	4,692	48	46
XQ3OP	14A	1,296	30	24
***CE3BN**	**21A**	**65,100**	**179**	**140**
*CE3BC	A	36,410	135	110
*CA1FCS	7A	6,279	40	39
*CE1WZM	A	1,776	53	37
*XQ4CW	28	702	23	18
*3G3O	28A	35	7	5
			(OP: XQ3OP)	

Peru

OA4SS	**A**	**543,740**	**594**	**310**
***OA4/XQ3SA7A**		**361,680**	**298**	**240**
OA4/EA7TN28A		*540*	*26*	*18*

CHECK LOGS
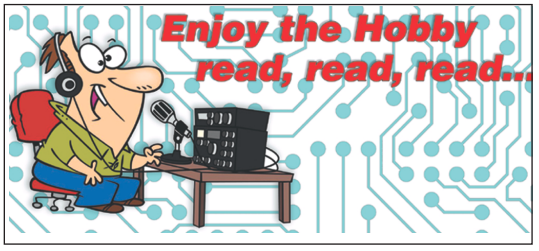
3Z6O, 4Z4AK, 4Z5ML, 4Z5UN, 5Q2T, 9A3LYL, 9A3QB, 9K2K, 9K9N, 9M2KDX, A65BP, AB5XM, AC2OC, AL4Y, BA7IO, BD1IJ, BG5TOX, CE6GDR, CN8KD, CO2RQ, CT1EBM, CT1FSC, CT5GOJ, CX4SS, DB1HEF, DD2CW, DG3MR, DH5WB, DJ2YA, DJ3ABC, DKØFR, DK7DE, DL1GZW, DL2OZØR, DL2BFK, DL2DXA, DL3DRA, DL5AXX, DL5CT, DL6UAA, DL8BU, DL8WJM, DL9ZOG, DM5DX, DO1SJF, DQ9Y, E74SL, E74Y, EA1OT, EA2AGB, EA2IA, EA2RKO, EA3NO, EA4AFP, EA5AJX, EA5I, EA6FO, EA7HAB, EA7KI, EA7LL, EA7LS, EA8KC, EB1ADD, EB3JT, EC1DJ, EC7K, EC7WA, EC7ZK, ED1B, ED8W, EI5HTB, EI7CC, ES2RR, ES9O, EW4RF, F6BEE, FY5FY, GØATR, GØGLG, G3RTU, G4HCC, G8FMC, G8GNI, GM3F, GU4EON, HAØGK, HA1DAE, HA3FUT, HA3HX, HA4BF, HB9DOS, HB9TJC, HI8K, HIØX, II3R, IK2JUB, IK2SAU, IK4RQJ, IR6T, IT9LKX, IU1GNA, IU8DKG, IU8DSP, IV3HAX, IV3OKO, IW1BCO, IW5BNC, IZ1UJE, IZ2KXC, IZ3GNG, IZ3WXR, IZ5MOQ, JA7LLL, JH1FSB, K3FH, K5DOX, K6RIN, K7YH, K8YC, KB3HAG, KB3LTT, KI7DG, KJ6OHI, KO3Z, KU5Y, LA9OI, LC1U, LU1NAF, LU2DX, LY1DZ, LY2BAA, LY3G, LY3NX, LZ1MS, LZ2HR, MØIPU, M6EAM, MIØDWE, N1MRG, N6KIN, N9DVM, NA4DX, NG4V, NL7B, NOØB, OA4DVC, OH1NDA, OH2ECG, OH2IS, OH7CW, OH8NR, OK1DI, OK1FMX, OK1MDK, OK1OFM, OK1TD, OK1YM, OK2BOB, OK2BUT, OK2BZ, OK2CSU, OK2VV, OK2ZW, OK4FF, OK4RQ, OL8M, OM2AGN, OM3RM, OM5AST, OM5CD, OZ1OXQ, PA2Z, PA3DCU, PA5CT, PA5KT, PA75WBP, PA7JWC, PC4C, PC6C, PD3EM, PU5UAI, PY2EL, R2AA, R3RAE, R4ACY, R4RM, R5CA, RA9AU, RA9DZ, RA9MX, RK9AK, RM4A, RN2FA, RU9SO, RV6LCT, RW3DIA, RW3RN, RW9TP, RX3XA, RZ3DW, RZ3F, RZ9AD, RZ9UO, SSØBH, S51MM, S53EOP, SF7WT, SMØHRP, SM2LKW, SM5X, SM7LPY, SO6R, SP4W, SP5EAQ, SP5LJP, SP5OXJ, SP5XSD, SP6FVP, SP6HEQ, SP6OWY, SP6TRH, SP8TZ, SP9CLO, SP9FKQ, SP9MAN, SP9MIG, SP9WZJ, SQ2A, SQ4HRN, SQ5RTI, SQ7BFS, SQ8GUM, SQ8W, SQ9DEO, SQ9NFC, SQ9NIU, SV1BFW, SV1BJW, SV1DKD, SV2SIF, SV3DCX, SV3QUP, TF3SG, TG9ADM, TK5MH, UA3WF, UA6J, UB3DAO, UN6G, UR5XMM, UR6EA, UR9QQ, US5EEK, US5VX, US7IY, US9IGA, UTØEO, UW7EC, UX9Q, UZ9E, VA3DEF, VB7C, VE6AO, VU2BQN, VU2JGA, VU2WE, VU3BOJ, W1SRG, W4/AL7BA, W5QLF, W7GTF, WA2IVD, WA7YAZ, WB2EVC, WB3IJZ, WT1L, YL1ZX, YO3IPR, YO6KGS, YO7CW, YO8RNI, YO8RTI, YO8TPO, YO9GDN, YO9TDN, YU7AF, Z33B, ZL1IF, ZL4AS.